Flastacowo

1925

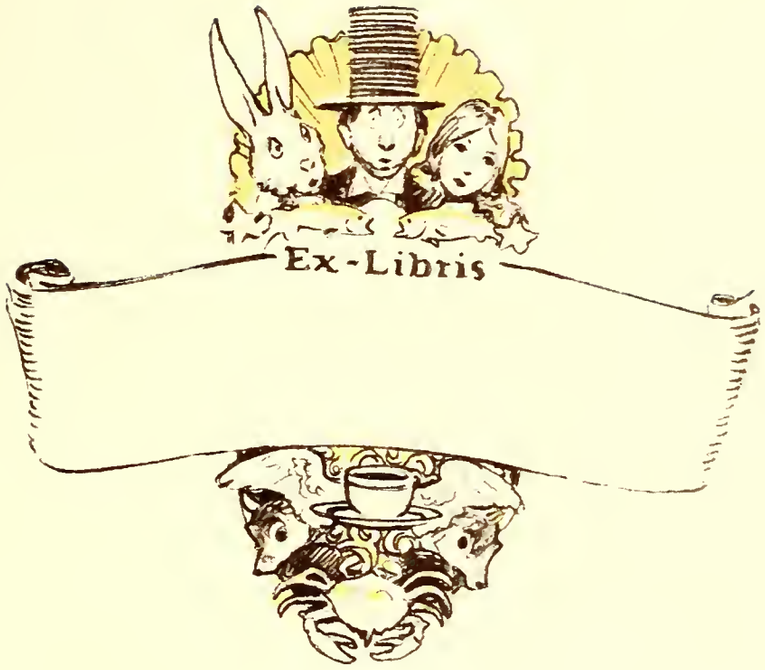
Ex-Libris

Digitized by the Internet Archive
in 2011 with funding from
LYRASIS Members and Sloan Foundation

http://www.archive.org/details/flastacowo111925flor

FLASTACOWO

1925

VOL. XII

Published by the

JUNIOR CLASS

FLORIDA STATE COLLEGE FOR WOMEN

TALLAHASSEE FLORIDA

"Thus grew the tale of Wonderland,
Thus slowly one by one
Its quaint events were hammered out,
And now the tale is done."

ALICE IN WONDERLAND.

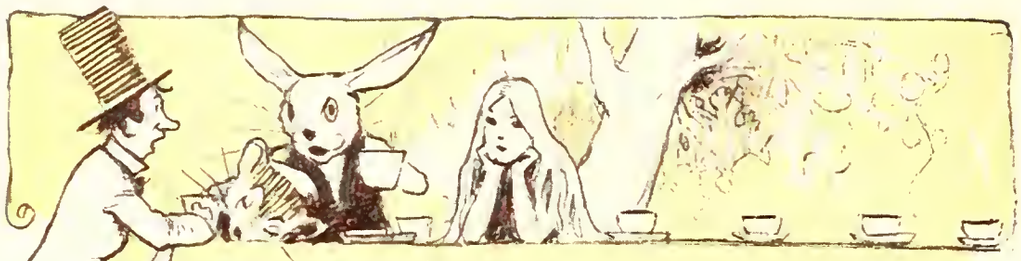

Part grave, part gay, part mad as the Mad Hatter,
This little world of ours moves through these pages;
The faces come and go, the faces scatter,
But they are captured here for later ages.

Dead days are here that in a golden stream
Shot like the sunlight through the fragrant pine,
Bright shafts through tender shadows of a dream,
Making of memory sweet anodyne.

Who has a better word to say
than "Friend"?
Let us remember now, who
then had laughter,
Our lovely dream, like Alice, at
the end
Of years and voices long past
going after.

These leaves, like vines on Rey-
nolds in a breeze,
Whisper the face, the scene of
days now past,
Who had the books, the games
under the trees,
And who the grief of parting at
the last.

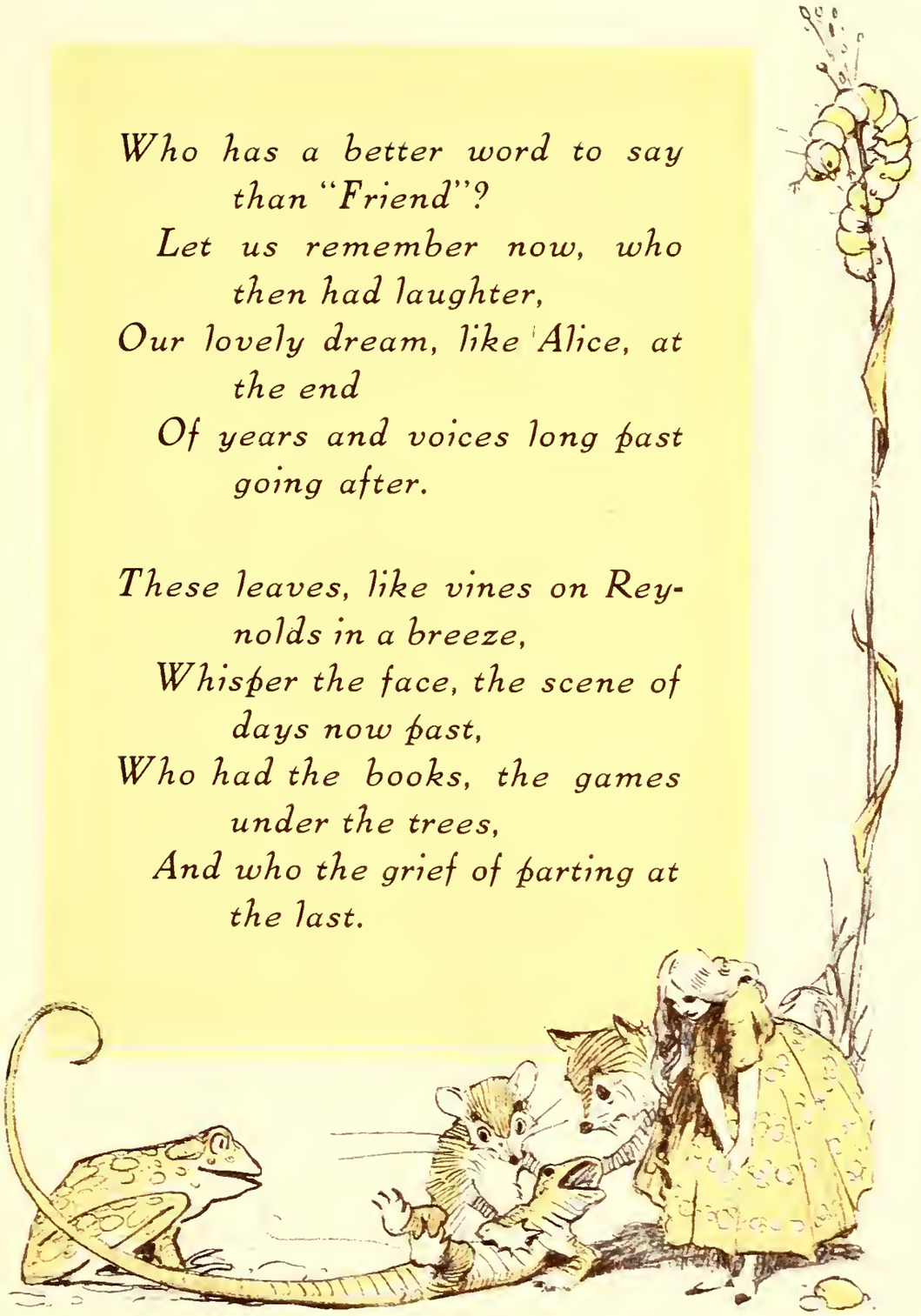

DEDICATION

To

Miss Rowena Longmire

Who has sympathetically guided our activities, and whose noble character has been an inspiration throughout our college days, we dedicate our

1925
FLASTACOWO

ORDER OF BOOKS

BOOK I

THE UNIVERSITY

BOOK II

THE CLASSES

BOOK III

ORGANIZATIONS

BOOK IV

ATHLETICS

BOOK V

FEATURES

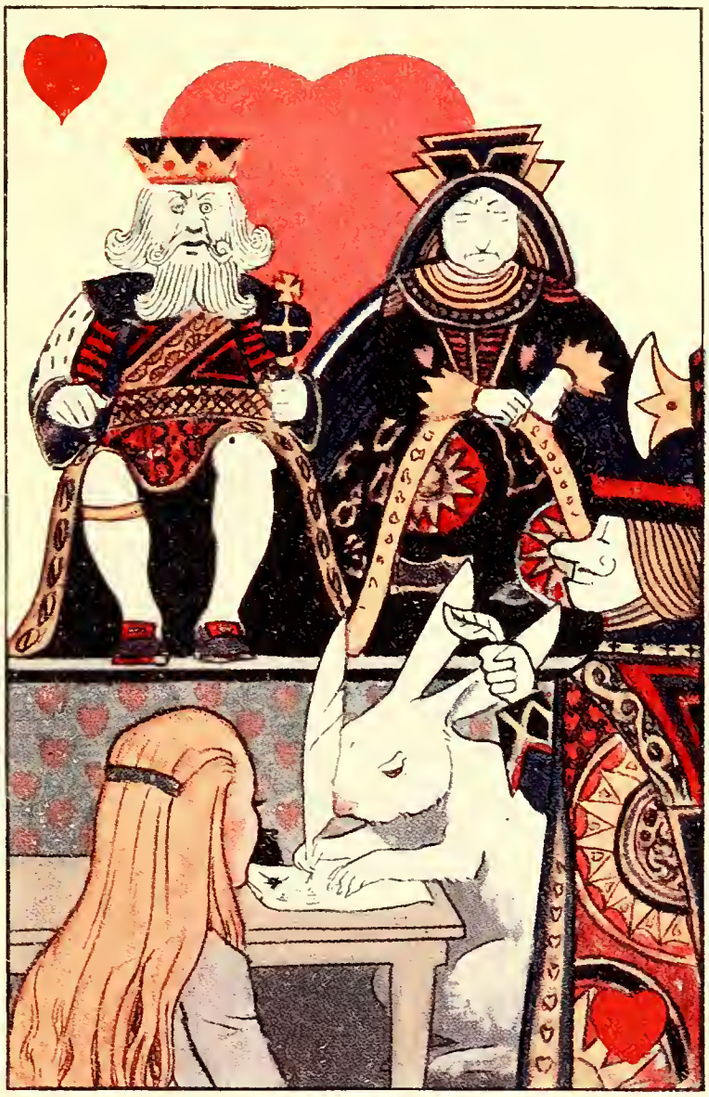

UNIVERSITY

"They're putting down their names," the Gryphon whispered in reply, "for fear they'll forget them before the end."

ALICE IN WONDERLAND.

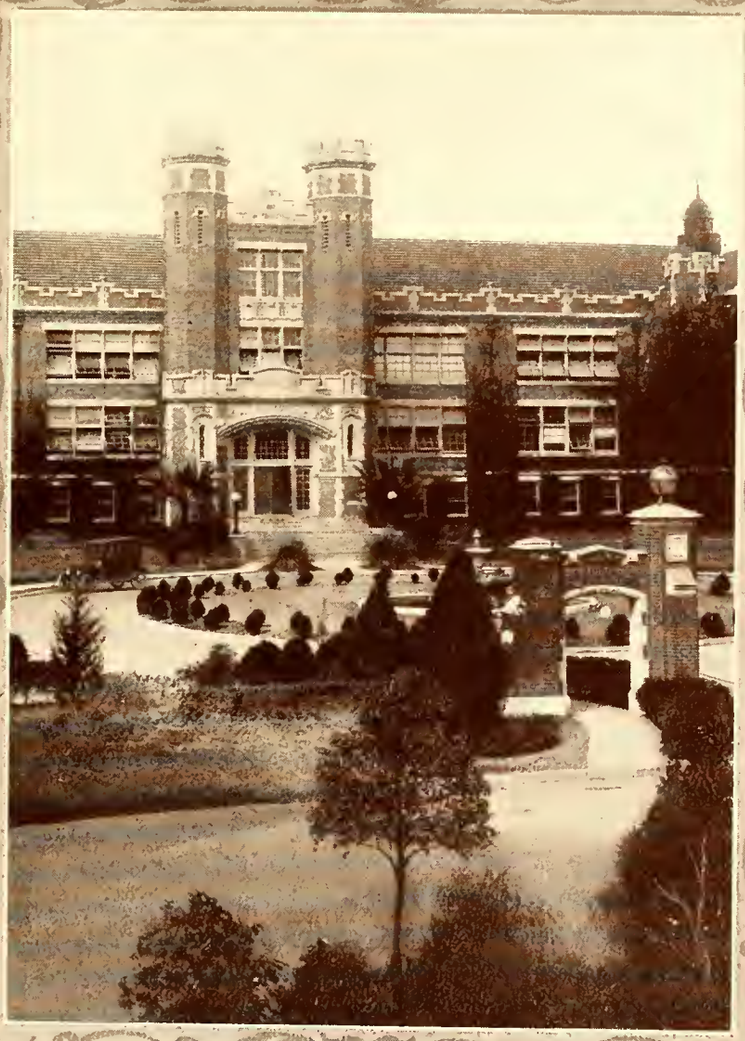

ADMINISTRATION BUILDING

THE FOUNTAIN AND SCIENCE BUILDING

BRYAN HALL (WHERE DATES ARD MADE, HAD, AND SENT HOME)

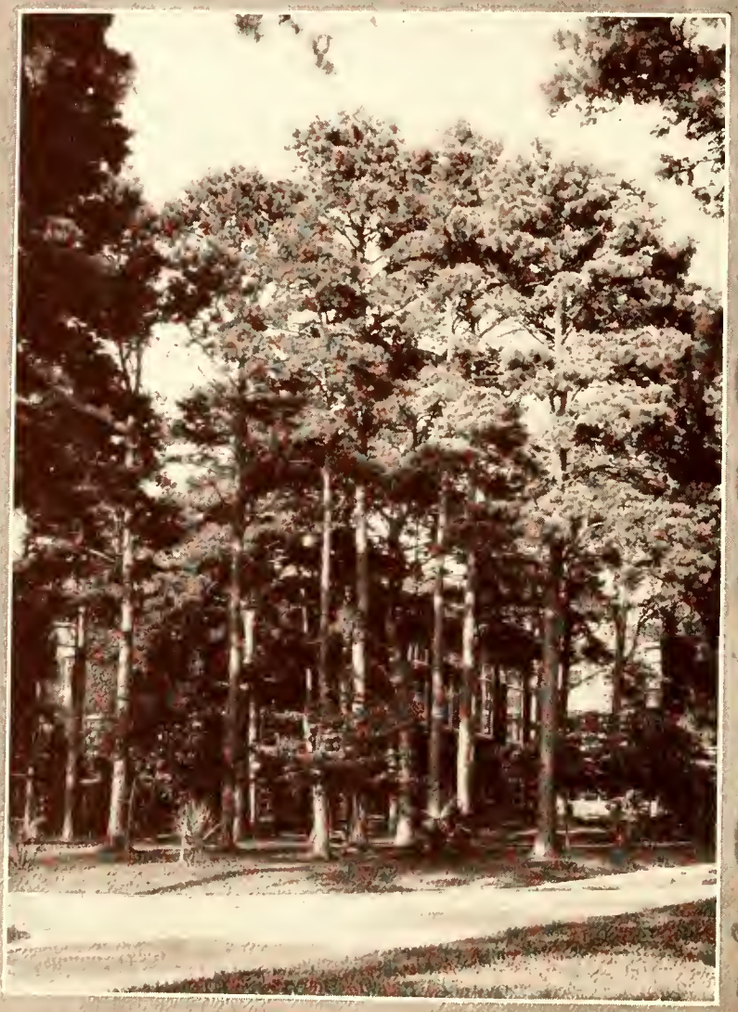

A GLIMPSE OF THE AD. THROUGH THE PINES

REYNOLDS HALL

THE INFIRMARY

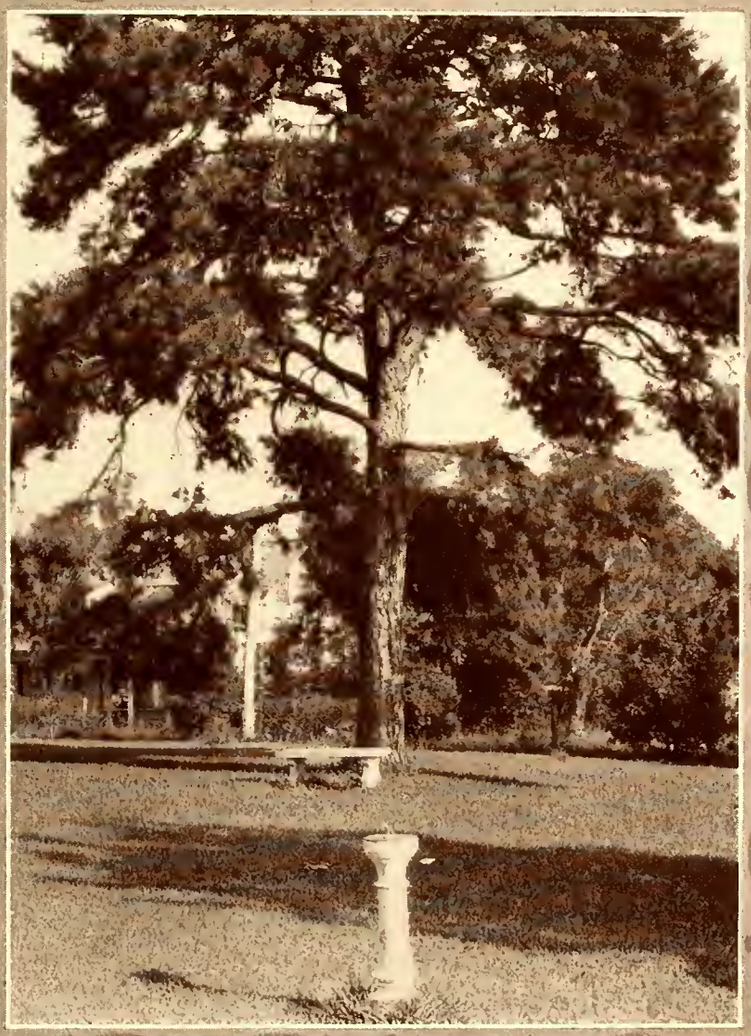

THE SUN DIAL

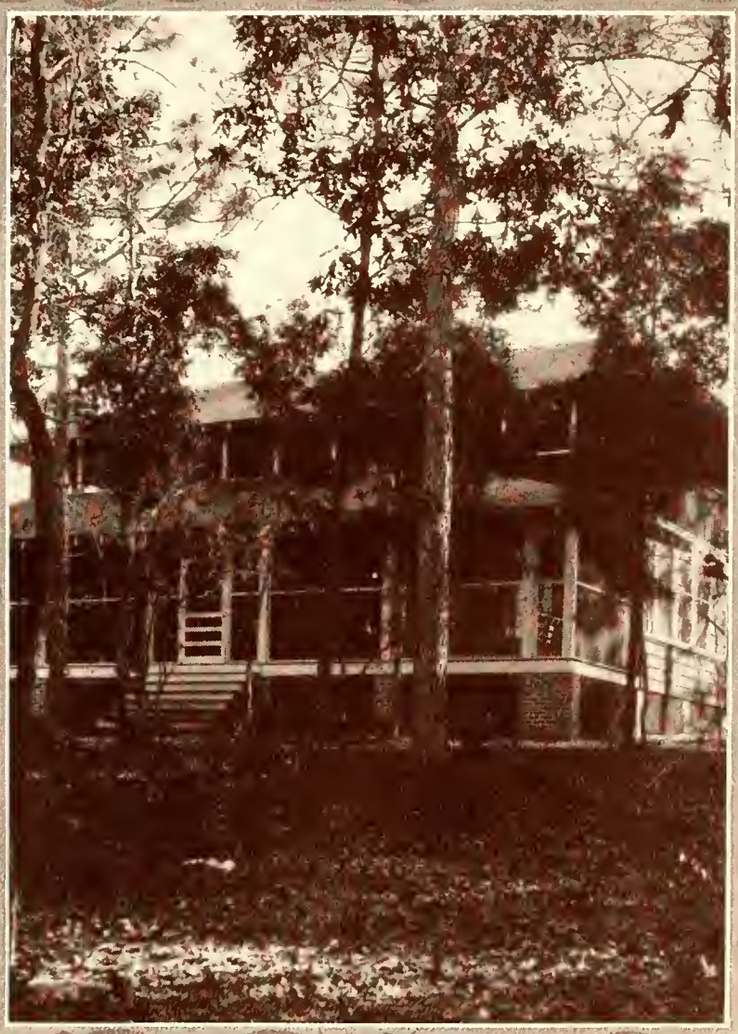

CAMP FLASTACOWO, ON LAKE BRADFORD

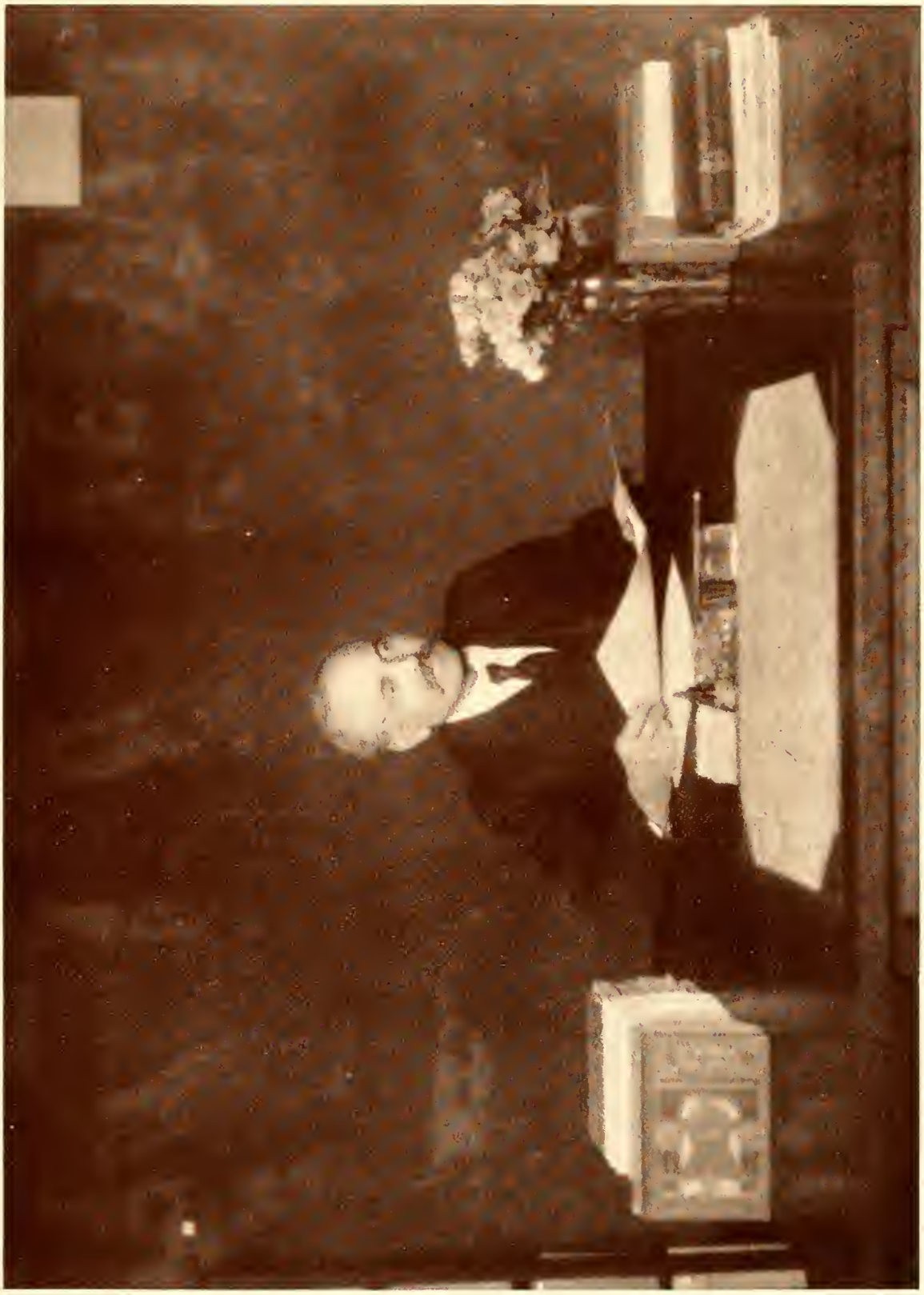

DR. EDWARD CONRADI

Board of Control

P. K. Yonge, LL.D., *Chairman* . . . . . Pensacola
E. L. Wartmann . . . . . Citra
William B. Davis . . . . . Perry
John C. Cooper, Jr. . . . . Jacksonville
A. H. Blanding . . . . . Leesburg
J. T. Diamond, *Secretary* . . . . . Tallahassee

State Board of Education

Cary A. Hardee, *President* . . . . . *Governor*
H. Clay Crawford . . . . . *Secretary of State*
J. C. Luning . . . . . *State Treasurer*
Rivers H. Buford . . . . . *Attorney-General*
W. S. Cawthon, *Secretary* . . . . . *State Superintendent of Public Instruction*

Summer School Board

W. S. Cawthon, A.M. . . . . *State Superintendent of Public Instruction*
A. A. Murphree, LL.D. . . . . *President of University of Florida*
E. Conradi, Ph.D. . . . . *President of Florida State College for Women*

Faculty and Officers

EDWARD CONRADI, A.M., Ph.D. (Clark)
President

ARTHUR WILLIAMS, A.M. (Cambridge)
Vice-President; Professor of History

WILLIAM GEORGE DODD, A.M., Ph.D. (Harvard)
Dean College of Arts and Sciences; Professor of English

NATHANIEL MOSS SALLEY, A.B.
Dean, School of Education and Normal School; Professor of Education

MARGARET RECTOR SANDELS, A.M.
Dean, School of Home Economics; Professor of Nutrition

ELMER RIGGS SMITH, A.M.
Secretary; Professor of Mathematics and Physics

JOSIAH BETHEA GAME, Ph.D. (Yale), Litt.D.
Professor of Classics and General Literature

ALBAN STEWART, A.M., Ph.D. (Harvard)
Professor of Botany and Bacteriology

LANAS SPURGEON BARBER, M.A.
Professor of Zoölogy and Horticulture

EDMUND VERNON GAGE, A.M.
Professor of Modern Languages

RAYMOND BELLAMY, A.M., Ph.D. (Clark)
Professor of Sociology and Political Economy

JAMES OWEN KNAUSS, A.M., Ph.D. (Cornell)
Professor of European History and Political Science

ANNE YOUNG, M.D., Dr. P.H. (Pennsylvania)
Professor of Hygiene

HATTIE MAE CHARMICHAEL, A.M.
Professor of Household Chemistry

PAUL FREDERICK FINNER, Ph.D. (Wisconsin)
Professor of Psychology

INGA OLLA HELSETH, A.M.
Professor of Education

LELAND JUDSON LEWIS, A.M., Ph.D. (Columbia)
Professor of Chemistry

WALTER SCOTT MCNUTT, M.A., Ph.D. (Cincinnati), B.D. (Lane Theological Seminary)
Professor of Philosophy

JENNIE TILT, M.S., Ph.D. (Chicago)
Research Professor of Nutrition

WILLIAM HUDSON ROGERS, M.A., Ph.D. (Virginia)
Associate Professor of English

MARY HOLLINGSWORTH, A.B.
Associate Professor of Spoken English

VIVIENE ROBISON MCCLATCHY, M.A., Ph.D. (Chicago)
Associate Professor of Psychology

CHESLEY MARTIN HUTCHINGS, M.A., Ph.D. (Harvard)
Associate Professor of Modern Languages

ROWENA LONGMIRE, M.A.
Assistant Professor of English

OLGA LARSON, M.A.
Assistant Professor of Mathematics

BEATRICE BEYER WILLIAMS
Assistant Professor of Art

HERMAN KURZ, M.S., Ph.D. (Chicago)
Associate Professor of Botany

LAURA TOWNE, M.A.
Assistant Professor of Spanish and French

OLIVIA DORMAN, M.A.
Assistant Professor of Classics

MAUDE SCHWALMEYER
Director of Primary Division, Demonstration School

ELMA WILLIAMS EALY, B.S.
Director of Kindergarten Division, Demonstration School

EMILY PITMAN WILBURN, B.L.
Supervisor of Industrial Arts

KATHERINE MONTGOMERY, A.B.
Director of Physical Education

GRACE E. STEGER, Ph.B. (Chicago)
Instructor in Commerce

HAZEL ELLISON STEVENSON, M.A.
Instructor in English

HELEN CARTER, M.A.
Instructor in Domestic Art

GENEVIEVE CRAWFORD, M.S.
Instructor in Domestic Science

EDITH MACMILLAN, M.A.
Instructor in Chemistry

CATHERINE ZIMMERMAN WINTERS, M.A.
Instructor in History

DOROTHY BERYL MEEK
Instructor in Spoken English

LILLIAN ELIZABETH CONRADI, A.B.
Instructor in Spoken English

MARGARET C. WHITE, M.A.
Instructor in English

LEILA VENABLE, Ph.B.
Instructor in Domestic Science

ELIZABETH SUSAN DOANE, A.B.
Instructor in French and Spanish

LUCILE GRIDER BASS
Instructor in Commerce

HELEN MARGARET FERREE
Instructor in Physical Education

EMMA OTHILDE HELSETH, A.M.
Instructor in Education

VENILA LOVINA SHORES, M.A.
Instructor in History

EZDA DEVINEY, M.S.
Instructor in Biology

MILDRED HENRY, M.A.
Instructor in English

CHARLOTTE PHELPS, M.A.
Instructor in English

FRANCES HOPKINS
Instructor in Spoken English

RUTH M. PAYNE, A.B.
Instructor in Industrial Arts and Art

LUCY LARROUY, B.S.
Instructor in Modern Languages

MAY E. WINFIELD, B.S.
Research Assistant

LOUISE RICHARDSON, A.B.
Librarian

CLARA RIDER HAYDEN, B.S. in Education
Assistant in Library

LUCY CAROLYN CUSHMAN
State Supervisor Home Economics

ALLIE LOU FELTON, B.S. in Education
Principal of High School

LILLIAN WALKER PAGE, B.S. in Education
Critic Teacher, Training School

HELEN HILL JONES, B.S. in Education
Critic Teacher, Training School

FLORENCE R. TRYON, L.I.
Assistant Critic Teacher, Training School

EFFIE LIVELY, B.S. in Education
Critic Teacher, Training School

MATTIE LOU HORNE, L.I.
Assistant Critic Teacher, Training School

SYLVIA ROSEMAN, L.I.
Assistant Critic Teacher, Training School

JANIE GREGORY, A.B.
Critic Teacher, Training School

School of Music

ELLA SCOBLE OPPERMAN, A.B., M.M.
Dean, School of Music; Professor of Piano and Organ

BERNICE WINCHESTER, B.M.
Instructor in Violin

ETTA L. ROBERTSON
Instructor in Voice

AUGUSTA HARDIN, Artist's Diploma (Cincinnati)
Instructor in Voice and Director of Glee Club

GLADYS COMFORTER, B.M.
Instructor in Piano

ZADIE L. PHIPPS
Instructor in Public School Music

ZORAH MILLER
Instructor in Piano and Piano Normal Methods

HELEN LOUISE LADD
Instructor in Solfeggio, String, and Brass Instruments, and Conductor of Ensemble Classes

GLADYS MOSLEY, B.M.
Assistant Instructor in Piano

CAROL M. BOZOVOSKY, B.M.
Instructor in Theory of Music and Piano

MIRIAM H. LITTLE, B.M., B.F.A.
Instructor in Cello, Musical History and Appreciation

LILLIAN FRENCH
Assistant Instructor in Voice and Piano

GLADYS STORRS, B.M.
Assistant Instructor in Piano

Home Demonstration Work

FLAVIA GLEASON
State Agent

VIRGINIA P. MOORE, L.I.
Assistant State Agent

LUCY BELLE SETTLE
District Agent

RUBY MCDAVID
District Agent

EVA RICHARDSON, B.S.
Specialist in Nutrition and Dairy

ISABELLE THURSBY, B.S.
Food and Marketing Specialist

MRS. RUBY RICHARDSON
Secretary, Extension Department

MRS. LAURA A. RICHARDSON
Stenographer, Extension Department

MRS. ROBERT MICKLER
Mailing and Filing Clerk, Extension Department

Home Department

MRS. SALLIE LANDRUM CAWTHON
Dean of College Home

MRS. R. E. SLOAN
Assistant Dean of College Home

MISS MAMIE ANDREWS
MISS KATE D. SHIPP
MRS. MARGARET SAYNOR
MISS E. H. DENHAM
MRS. J. D. TURNBULL
MRS. HAL CURRY
MRS. FLOY STEINMEYER
Assistants in the College Home

JEANETTE MCLEMORE
Secretary in Bryan Hall Office

RUTH SCRANDRETT
Y. W. C. A. Secretary

ANNE YOUNG, M.D., DR.P.H.
Resident Physician

BESSIE THOMPSON, R.N.
Head Nurse in Infirmary

MRS. J. L. PATTERSON
Assistant Nurse in Infirmary

NELLIE TURTON
Night Nurse in Infirmary

Other Officers of Administration

JOHN G. KELLUM
Treasurer and Business Manager of College

ANNA MAY TRACY
Dietitian

JESSIE MCNEILL
Secretary to President, and Registrar

MRS. AMELIA K. CLARK
Bookkeeper

ALICE HENDERSON
Secretary to Business Manager

CARRIE WILLIAMS
Cashier

FERN RUSSEL
Assistant Dietitian

ANNA BELLE WESSON
Stenographer in Registrar's Office

RUTH T. MCILVAINE
Manager of College Book Store

AVA TAYLOR
Assistant in Book Store

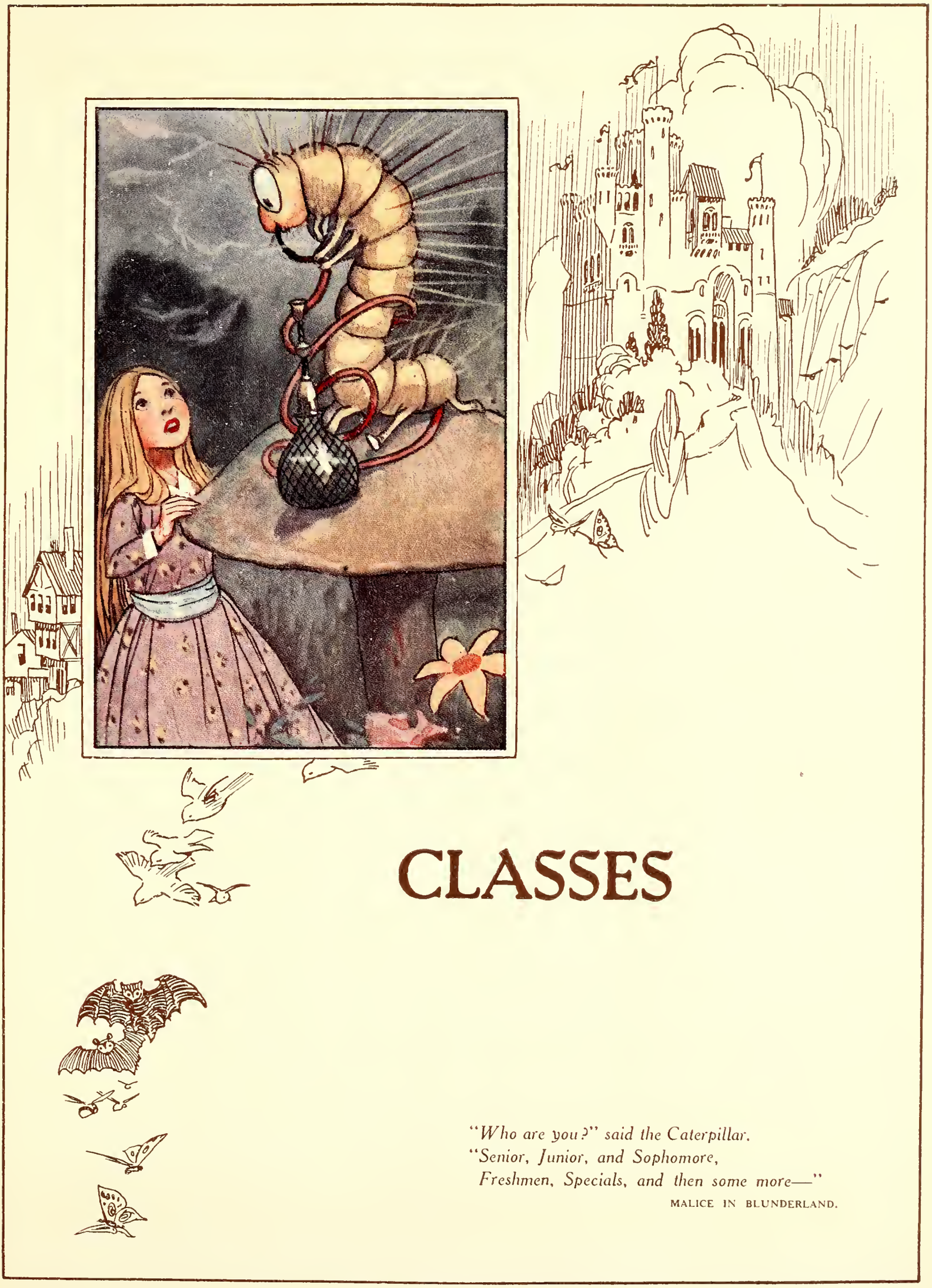

CLASSES

"Who are you?" said the Caterpillar.
"Senior, Junior, and Sophomore,
Freshmen, Specials, and then some more—"

MALICE IN BLUNDERLAND.

SENIOR CLASS

Senior Class

LUCILE DOUGLAS SUMNER . . . . . Tampa, Florida

B.S. in Education

K Δ

Class President (1, 2, 3, 4); President Council (1, 2, 3, 4); Freshman Commission (1); History and Social Science Club (2, 3, 4); Education Club (3, 4); Class Baseball (1, 2, 3, 4); Student Assistant in Gymnasium Department (3, 4); Spirogira (4).

OFFICERS

LUCILE SUMNER . . . . . *President*
ADA LOUISE SIMPSON . . . . . *Vice-President*
THELMA SMITH . . . . . *Secretary*
ELIZABETH BASS . . . . . *Treasurer*
LOIS CURRY . . . . . *Parliamentarian*
THELMA PHILLIPS . . . *Athletic Manager*

ELIZABETH GALT AIKEN . . . . . Pensacola, Fla.

A. B. in English

Δ Δ Δ

Larger Cabinet Y. W. C. A. (1); Smaller Cabinet (2); Vice-President Y. W. C. A. (3); President (4); Cotillion Club (1, 2, 3, 4); Classical Club (2, 3); Vice-President Pensacola Club (3); Delegate to National Y. W. C. A. Convention (3); Delegate to Blue Ridge (3, 4); National Student Council of Y. W. C. A. (3); Presidents' Council (4); Y. W. Representative on Student Government.

MONA ALDERMAN . . . . . Starke, Fla.

A.B. in English

K A Θ

Class Representative on Student Government (3, 4); Delegate to Southern Intercollegiate Association of Student Government Conference (3); History and Social Science Club (1, 2, 3); Classical Club (1, 2, 4); Education Club (3, 4).

ANNA JANE ANDERSON . . . . . Tallahassee, Fla.

A.B. in English

Z T A

Classical Club (1, 2); History and Social Science Club (3); Education Society (3).

Senior Class

B.A.

ALINE OSGOOD ANSON . . . . . Pensacola, Fla.

A.B. in Modern Language

Mask and Domino Club (2, 3, 4); Classical Club (1, 3, 4); History and Social Science Club (3, 4); Larger Cabinet Y. W. C. A. (3).

LUCY WILLIAMS ANSON . . . . . Pensacola, Fla.

A.B. in English

Classical Club (1, 2, 3); History and Social Science Club (1, 2, 3, 4); Education Society (3, 4).

ANNELLE BALL . . . . . Tallahassee, Fla.

A.B. in Latin

K Δ, Σ Δ Π

Glee Club (1); Classical Club (1, 2, 3, 4); History and Social Science Club (1, 2, 4); Joint Class Treasurer (2); Larger Cabinet Y. W. C. A. (3); Vice-President Classical Club (3); Education Society (3); Smaller Cabinet Y. W. C. A. (4); President Classical Club (4); Presidents' Council (4).

Senior Class

B.A.

ELIZABETH WALTON BASS . . . . . St. Augustine, Fla.

A.B. in English

Σ K

Mask and Domino Club (1, 2, 3, 4); Vice-President Mask and Domino Club (3); Flambeau Staff (3); Treasurer Class (3, 4); Classical Club (1); History and Social Science Club (1, 4); Neart Club (3, 4).

VERA MAY BRENDLA . . . . . Miami, Fla.

A.B. in Sociology

Π B Φ

Delta Psi Kappa; Flambeau Staff (4); History and Social Science (1, 3, 4); Educational Society (3); Nefty Netters (2); Life Saving Corps (2, 3, 4); Mask and Domino Club (2, 3, 4).

KATHLEEN BROWN . . . . . Miami, Fla.

A.B. in English

Y. W. Committee (3, 4); History and Social Science Club (1, 2, 3, 4); Classical Club (1, 2, 3); Educational Club (3); Mask and Domino Club (2).

Senior Class

B.A.

NELL ROBEN BUCHANAN . . . . . Tampa, Fla.

B.A. in History

X Ω

History and Social Science Club (3, 4); Classical Club (3).

BEATRICE HARMON CANDEE . . . . . Tallahassee, Fla.

A.B. in Latin

Σ Δ Π

Classical Club (1, 2, 3); History and Social Science Club (1, 2); Programme Committee of World Fellowship Department Y. W. C. A. (2); Class Parliamentarian (3); Larger Cabinet (4); Student Assistant in Psychology (4); Presidents' Council (4).

MARGUERITE CAPO . . . . . St. Augustine, Fla.

A.B. in Latin

History and Social Science Club (1, 2, 4); Classical Club (1, 2, 3, 4); Education Club (3); Flastacowo Staff (3); Neart (3, 4); Tennis Club (2).

Senior Class

B.A.

IRENE W. CHAMBERS . . . . . Jacksonville, Fla.

A.B. in English

Α Δ Π

Class Treasurer (1, 2); Class Cheer Leader (1, 2, 3, 4); Y. W. C. A. Library Committee (2, 3); Treasurer Jacksonville Club (3); Treasurer Class (3); Treasurer Dramatic Club (3); Secretary Dramatic Club (2); Neart (3, 4); Cotillion (1, 2, 3, 4); Classical Club (2, 3, 4); Chairman Freshmen (3); History and Social Science Club (2, 3); Dramatic Club (1, 2, 3, 4); Tennis Club (2); Odd Cheer Leader (1, 3, 4); Spirogira (4).

LOIS ESTHER CURRY . . . . . Bradentown, Fla.

A.B. in Latin

Κ Α Θ, Α Χ Α, Σ Δ Π

Parliamentarian (4); Fire Lieutenant (3); Y. W. Larger Cabinet (3); Smaller Cabinet (4); Flastacowo (3); Flambeau (4); History and Social Science Club (1, 4); Classical Club (1, 2, 3, 4); Education Society (3); Mask and Domino Club (1).

NORMA A. DAVIS . . . . . Miami, Fla.

A.B.

Κ Α Θ, Α Χ Α

Freshman Commission (1); Flambeau (1, 2, 3); Flastacowo (2, 3); Y. W. Larger Cabinet (2); Y. W. Smaller Cabinet (2, 4); Classical Club (2, 3, 4); Glee Club (1); Fire Captain (2); Presidents' Council (3, 4).

Senior Class

B.A.

SARA DAVIS . . . . . Orlando, Fla.

A.B.

Σ K

History and Social Science Club (1, 2, 3, 4); Education Club (3, 4); Mask and Domino Club (1, 2, 3); Classical Club (1, 2).

VERNA DAY . . . . . Pensacola, Fla.

A.B. in Classics

History and Social Science Club (1, 2, 4); Classical Club (1, 2, 3, 4); Education Club (4); Girl Scouts (1).

JOANNA DEW . . . . . Alachua, Fla.

A.B. in English

History and Social Science Club (1, 2, 3, 4); Classical Club (1, 2); Education Club (3).

Senior Class

B.A.

MARY LOUISE DICKENSON . . . . . Tampa, Fla.

A.B. in English

X Ω

Larger Cabinet Y. W. C. A. (2); History and Social Science Club (1, 2, 3, 4); Classical Club (1); Education Society (3, 4).

JULIA DILZER . . . . . New Smyrna, Fla.

B.A.

History and Social Science (1, 2); Classical Club (1, 2, 3); Treasurer Classical Club (2); Y. W. Commission (1); Vice-President Y. W. C. A. (3); Mask and Domino Club (1, 2, 3).

HAZEL ELLIS . . . . . Quincy, Fla.

B.A.

Φ M

Entered third year; Classical Club (3, 4); History and Social Science Club (3, 4); Education Society (4).

Senior Class

B.A.

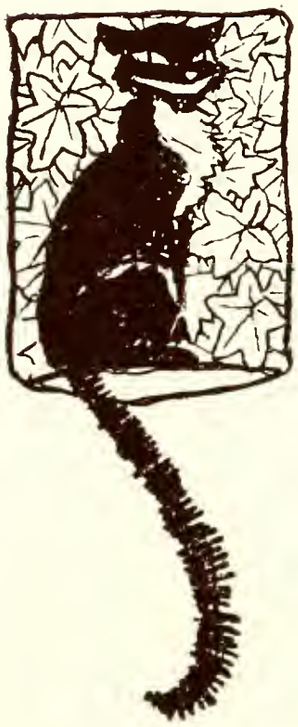

RHODA PARRAMORE FRALEIGH . . . . . Madison, Fla.

B.A. in History

K Δ, I H O

President Madison and Marianna Club (2, 3); Fire Lieutenant (3); Education Society (3, 4); History and Social Science Club (1, 2, 3, 4); Classical Club (1, 2).

OPAL FUTCH . . . . . Alachua, Fla.

A.B. in English

K A Θ

History and Social Science Club (1, 2, 4); Classical Club (1, 2); Fire Captain (4).

ADELINA GILES . . . . . Orlando, Fla.

A.B. in English

Δ Δ Δ

Y. W. C. A. Larger Cabinet (3); Dramatic Club (1, 2, 3, 4); Classical Club (1, 2); History and Social Science Club (1, 2, 4); Education Society (3).

Senior Class

B.A.

CLARE MARIAN GOERTZ . . . . . Sanford, Fla.

A.B. in Mathematics

History and Social Science Club (1, 2, 3, 4); Classical Club (3, 4); Education Society (3).

CAROLYN ISABEL GWYNN . . . . . Tallahassee, Fla.

A.B. in English

K Δ

Classical Club (2, 3); History and Social Science Club (3).

AINSLIE HARRIS . . . . . St. Petersburg, Fla.

B.A. in English

Mask and Domino Club (1, 2, 3, 4); History and Social Science Club (2, 3, 4); Classical Club (2); Education Club (3).

Senior Class

B.A.

FLORENCE YOUNG HARVEY . . . . . Tampa, Fla.

A.B. in History

Γ Φ B

Entered third year; History and Social Science Club (3, 4); Classical Club (3, 4).

ESTHER EMERSON HODSDON . . . . . Miami, Fla.

A.B. in English

Classical Club (1, 2, 4); History and Social Science Club (1, 2); Life Saving Corps (2, 3, 4).

PHYLLIS HOLDEN . . . . . Ft. Meade, Fla.

A.B.

History and Social Science Club (3, 4); Classical Club (3, 4).

Senior Class

B.A.

MAUDE ELIZABETH HORNE . . . . . Ocala, Fla.

A.B. in English

Δ Δ Δ

History and Social Science Club (2, 3, 4); Classical Club (1, 2, 3); Education Club (3); B. B. Varsity Judging Committee (3, 4); Fire Lieutenant (3).

MYRTLE JOHNSON . . . . . Cocoa, Fla.

A.B. in History

Π Β Φ

History and Social Science Club (1, 2, 3, 4); Classical Club (1, 2); Education Club (3).

WINIFRED KENNARD . . . . . Tampa, Fla.

A.B. in English

Σ Κ

Classical Club (1, 2); Glee Club (1); History and Social Science Club (2, 3, 4); Education Society (3, 4); Larger Cabinet Y. W. C. A. (4); Mask and Domino Club (1, 2, 3, 4).

Senior Class

B.A.

MAJDA NATALIE LAMB . . . . . Jacksonville, Fla.

A.B. in History

Δ Z, I H O

Hockey Class Team (2); Tennis Club (1); Classical Club (1, 2); History and Social Science Club (1, 2, 4); Education Society (4); Mask and Domino Club (1); Larger Cabinet Y. W. C. A.

ROBERTA FAYE MICKLER . . . . . Tampa, Fla.

A.B.

Σ K

Entered third year; Classical Club (3); History and Social Science Club (3, 4).

ROZALE MILLINOR . . . . . Madison, Fla.

A.B. in English

Classical Club (1, 3); Education Society (2); History and Social Science Club (1, 2, 3, 4); Fire Lieutenant (2); Nifty Netters (2); Mask and Domino Club (3, 4); Flambeau Staff (4); E. S. Club (2).

Senior Class

B.A.

LINDA HORTENSE MINTZ . . . . . Tampa, Fla.

A.B. in Modern Language

Π Β Φ

Classical Club (1); Education Club (3); History and Social Science Club (1, 2, 3, 4); Glee Club (2); Larger Cabinet Y. W. C. A. (2); Student Government (4).

CORNELIA MCMURRAY . . . . . Jacksonville, Fla.

B.A.

Α Δ Π

Freshman Commission (1); Y. W. C. A. Library Committee (1); Classical Club (1, 2); History and Social Science Club (1, 2, 4); Spinsters' Club (2, 3, 4).

LOIS JANET OVERSTREET . . . . . Kissimmee, Fla.

B.A.

Π Β Φ

Kissimmee Club (2, 3, 4); Secretary-Treasurer (3, 4); Y. W. C. A. Smaller Cabinet (4); Education Society (3, 4); History and Social Science Club (3, 4); Classical Club (2).

Senior Class

B.A.

DOROTHY INA PRICE . . . . . Port Orange, Fla.

B.A. in Modern Language

History and Social Science Club (2, 4); Classical Club (2, 3, 4.)

KATHERINE EMELIA PRIME . . . . . Sarasota, Fla.

B.A. in Mathematics

Σ Δ Π

Classical Club (1, 2, 3); Class Baseball Team (1, 2); Class Athletic Manager (2); "F" Club (1, 2, 3, 4); Treasurer Athletic Board (2); History and Social Science Club (2, 3, 4); Class Basketball Team (2, 3, 4); Odd Team (2, 4); Mask and Domino Club (2); National Discus Championship (2, 3); Treasurer History and Social Science Club (3); Tennis Championship in Doubles (3); Representative-at-Large Athletic Association (4); President Sarasota County Club (4); Flambeau Staff (4); Education Socity (3).

JAMIE REESE . . . . . Pensacola, Fla.

B.A. in English

Δ Δ Δ

Freshman Vice-President; Sophomore Vice-President; Sophomore Representative on Student Government; History and Social Science Club (1, 2, 3, 4); Classical Club (1, 2); Cotillion Club (1, 2, 3, 4); Spirogira (4) Odd Treasurer (4); President Cotillion Club (4).

Senior Class

B.S.

OMIE MANETTE SCARBOROUGH . . . . . Lake Butler, Fla.

B.A.

Classical Club (1, 2, 3); History and Social Science Club (1, 2, 3); Delegate to Baptist Student Conference in Murfreesboro, Tenn. (3).

CHRISTINE TOMKIES . . . . . Gainesville, Fla.

B.A. in English

Classical Club (1, 2, 4); History and Social Science Club (1, 2, 3); Life Savings Corps (2, 3, 4); Class Volleyball Team (4); Philosophy Club (4); Tennis Tournament (4).

MYRTIS CAROLYN TUREMAN . . . . . Jacksonville, Fla.

B.A. in English

Π Β Φ, Σ Δ Π

History and Social Science Club (1, 2, 4); Education Society (3); Classical Club (2, 3); Board of Managers of Flambeau (1); Treasurer Classical Club (2); Larger Cabinet Y. W. C. A. (3); Vice-President Class (2); President Pan-Hellenic (4).

Senior Class

B.A.

LYDA TIPPIN WALTON . . . . . Pensacola, Fla.

A.B. in History

A Δ Π

Classical Club (1, 2); Education Society (3, 4); History and Social Science Club (2, 3, 4); President History and Social Science Club (4); Presidents' Council (4).

MARY GALEY WALKER . . . . . Orlando, Fla.

A.B. in History

Δ Δ Δ, I Π O

History and Social Science Club (1, 2, 3, 4); Vice-President History and Social Science Club (4); President Orange County Club (3); Education Society (3); Classical Club (1, 2); Delegate to International Relationship Club Convention (3).

WILMA RUTH WATSON . . . . . Gainesville, Fla.

A.B. in English

Classical Club (1, 2, 3, 4); History and Social Science Club (1, 2); Class Volleyball (4); Tennis Club (2); Tennis Tournaments (2, 3, 4).

Senior Class

B.A.

MARJORIE WARD . . . . . DeFuniak Springs, Fla.

A.B. in Social Science

Σ K

Chairman Freshman Commission (1); Y. W. Cabinet (1); History and Social Science Club (1, 2, 4); Classical Club (1, 2); Mask and Domino Club (1, 2, 4); Classical Club (1, 2); Mask and Domino Club (1, 2, 4); Treasurer Mask and Domino Club (2); Neart Club (2, 4).

CLARA ELIZABETH WENDEL . . . . . Gotha, Fla.

B.A. in Modern Language

History and Social Science Club (2, 3, 4); Education Club (3); Mask and Domino Club (2, 3, 4).

SARA CORDELIA WILLCOXON . . . . . Arcadia, Fla.

A.B. in English

Classical Club (1, 2); History and Social Science Club (1, 2, 3); Mask and Domino (1, 2, 3); Education Society (1).

Senior Class

B.A.

RUTH ERDENE GAGE . . . . . Providence, R. I.

B.S.

Σ K

At S. C. in Rhode Island; Y. W. C. A. Treasurer (3); Chairman Finance Committee (2); Beacon Board (1, 2, 3); Phi Delta (1, 2, 3); Basketball (1, 2, 3); Varsity (3); Transferred in Senior Year to F. S. W. C.; Philosophy Club (4).

BETH HAMMARGREN . . . . . Gainesville, Fla.

B.S.

A Δ Π

History and Social Science Club (1, 2, 3, 4); Education Society (1, 2, 3, 4); V. V. (1, 2, 3, 4); Neart (2, 3, 4); Vice-President (3); President (4); Secretary and Treasurer Pan-Hellenic (4).

HELEN HYERS . . . . . West Palm Beach, Fla.

B.S.

Z T A

Larger Cabinet (3); Treasurer Y. W. C. A. (4); Flambeau Board of Managers (3, 4); History and Social Science Club (2, 3, 4); Education Society (2, 3).

Senior Class

B.S.

HENRIETTA JOHNSON . . . . . Tampa, Fla.

B.S.

K Δ

Y. W. Committees (2, 3); Home Economics Club (1); History and Social Science Club (2, 3, 4); Education Society (3); Tampa Club (2); Glee Club (1).

NELLIE E. LEWIS . . . . . Tallahassee, Fla.

B.S. in Social Science

History and Social Science Club (4); Education Society (4).

THELMA HOBRON PHILLIPS . . . . . Provincetown, Mass.

B.S.

Π B Φ

Delta Psi Kappa; Stetson Varsity, '20-'21; Tennis Club; Class Tennis Doubles (1); Even Team Basketball (1); Senior Basketball Team (3); History and Social Science Club (2, 3, 4); Education Society, 1 year; Athletic Manager (3).

Senior Class

B.S.

MARY STALLINGS . . . . . Tampa, Fla.

B.S.

Z T A

Glee Club (1); Blue Ridge Club (4); History and Social Science Club (3, 4); Education Society (3, 4); Member Directors Board of Education Society (4).

LUCILLE TERVIN . . . . . DeFuniak Springs, Fla.

B.S. in Education

X Ω

Education Society (3, 4); History and Social Science Club (3, 4); Classical Club (3); Scholarship Club (3).

ELIZABETH COLEMAN . . . . . Mt. Sterling, Ky.

B.S. in Education

Π B Φ

Education Society (1, 2, 3); History and Social Science Club (2); Philosophy Club (4).

Senior Class

B.S.

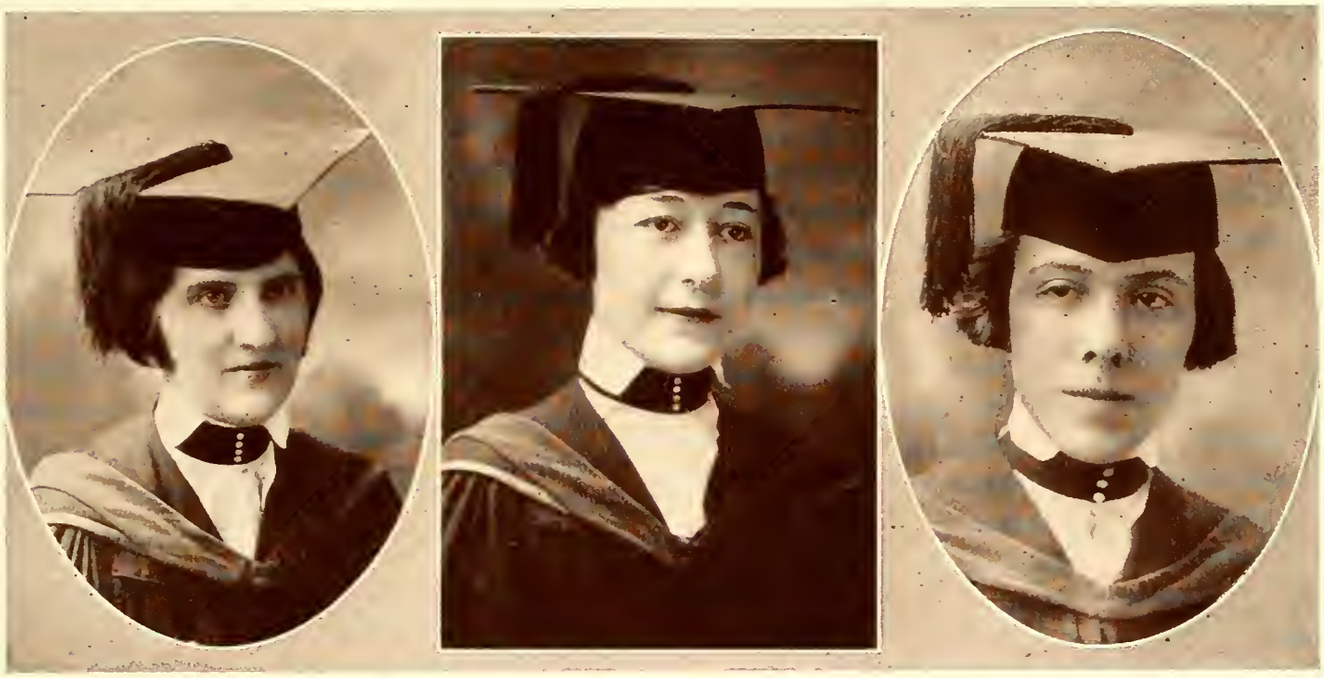

PRISCILLA MULLEN ARMSTRONG . . . . . Clearwater, Fla.

B.S. in Education

Π Β Φ

History and Social Science Club (4); Education Club (3, 4).

HENRIETTA ELIZABETH BRYAN . . . . . Monticello, Fla.

B.S. in Education

History and Social Science Club (1, 4); Hustlers' Club (2); Education Society (3, 4); Mask and Domino Club (3, 4).

LORRAINE BOYLEN . . . . . Orlando, Fla.

B.S. in Education

Κ Δ Π, Ι Π Ο

Education Club (2, 3, 4); Business Manager Flastacowo (3); House President of Jennie Murphree Hall (4); History and Social Science Club (1, 2, 3, 4).

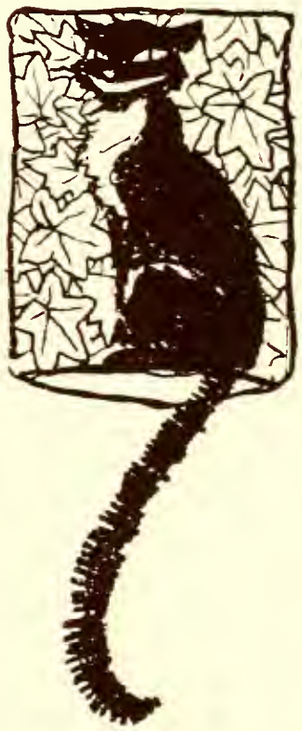

Senior Class

B.S. IN ED.

RUTH HALL BURNS . . . . . Jacksonville, Fla.

B.S. in Education

Freshman Commission; History and Social Science Club (2, 3, 4); Secretary (2); Mask and Domino Club (4); Glee Club (1); Flambeau Staff (3, 4); Education Society (2, 3, 4); Educational Directorate (4); President (4); Student Government (4); Presidents' Council (4).

RUTH CHAIRES . . . . . Old Town, Fla.

B.S. in Education

History and Social Science Club (2, 3, 4); Classical Club (1, 2, 3); Education Club (3, 4); Visiting Delegate to N. E. A. Convention in Washington, D. C., June 29-July 5, 1924.

ROBERTA MILTON CARTER . . . . . Marianna, Fla.

B.S. in Education

X Ω

Education Society (2, 3, 4); History and Social Science Club (2, 3, 4); Vice-President Marianna-Madison Club (2, 3).

Senior Class

B.S. IN ED.

FERN JOANNA CURTIS . . . . . Sioux City, Iowa.

B.S. in Education

History and Social Science Club (2, 3, 4); Mask and Domino Club (2, 3, 4); Education Society (3, 4); Tennis (2, 3).

CAROLINE HALLOWES DANCY . . . . . Jacksonville, Fla.

B.S. in Education

A Δ Π

History and Social Science (2, 3, 4); Education Society (2, 3); Y. W. C. A. Committee (2).

BERTHA LUCILE DICKSON . . . . . Marianna, Fla.

B.S. in Education

History and Social Science Club (1, 2); Education Society (2, 3, 4).

Senior Class

B.S. IN ED.

EVELYN CLAIRE GATES . . . . . Miami, Fla.

B.S. in Education

Σ K

Chapel Choir (1, 2, 3, 4); Education Society (1, 2, 3, 4); History and Social Science Club (3, 4); Sharps and Flats (1, 2); Glee Club (1, 2, 3); L. I. Public School Music (3).

POLLY GILLETTE . . . . . Jacksonville, Fla.

B.S. in Education

Π B Φ

Freshman Commission; History and Social Science Club (2, 3); Education Club (2, 3, 4); Larger Cabinet Y. W. C. A. (2).

AUGUSTA GLEN . . . . . Chipley, Fla.

B.S. in Education

Σ K, I Π O

Glee Club (1); Mask and Domino Club (1, 2); History and Social Science Club (1, 2, 3, 4); Education Society (2, 3, 4); Philosophy Club (4); Fire Captain Bryan (2); Larger Cabinet Y. W. C. A. (3); Pan-Hellenic (4); Delegate to Methodist Student Conference in Louisville (3).

Senior Class

B.S. IN ED.

ALMA GRANT . . . . . Tallahassee, Fla.

B.S. in Education

K Δ Π

President Junior Normal Class, '19; Secretary Athletic Association, '20; Secretary Alumni Association (3); Education Society (4); Girl Scout Officer (2); History and Social Science Club (4).

NELLE PRESCOTT GREGORY . . . . . Quincy, Fla.

B.S. in Education

Glee Club (1); Education Society (3, 4); History and Social Science Club (4); Mask and Domino Club (3, 4).

RUTH ADELINE HAND . . . . . Sanford, Fla.

B.S. in Education

Home Economics Club (1); Education Society (3, 4); History and Social Science Club (4); Fire Lieutenant (4).

Senior Class

B.S. IN ED.

HELEN LOUISE HILL . . . . . Palmetto, Fla.

B.S. in Education

History and Social Science Club (1, 2, 3, 4); Education Club (1, 2, 3, 4); Glee Club (1); Mask and Domino Club (2, 3).

VIRGINIA HOWZE . . . . . Palmetto, Fla.

B.S. in Education

Π B Φ

History and Social Science Club (1, 3, 4); Education Club (2, 3, 4).

LALLA C. HOY . . . . . Yukon, Fla.

B.S. in Education

History and Social Science (1, 2, 3); Education Society (3, 4); Freshman Commission (1); Tennis Club (2, 3); Art Club (3).

Senior Class

B.S. IN ED.

GLADYS JORDAN . . . . . Tampa, Fla.

B.S. in Education

Σ Σ Σ

Freshman Commission (1); Secretary Student Government (2); Vice-President Student Government (3); President Student Government (4); Ex-officio Smaller Cabinet (4); Larger Cabinet (3); Presidents' Council (4); Life Saving (3, 4); Glee Club (1); Spirogira (4).

SARA EDITH LANGFORD . . . . . Bartow, Fla.

B.S. in Education

Baseball (1); Life Saving Corps (1, 2, 3, 4); Vice-President Polk County Club (2); President Polk County Club (3); Nifty Netters (2); Education Society (2, 3, 4); History and Social Science Club (4).

MABEL E. LYTLE . . . . . Stanton, Fla.

B.S. in Education

Δ Δ Δ

Freshman Commission; Class Basketball Team (1, 2, 3, 4); Class Baseball Team (1, 2, 3, 4); Varsity Basketball (2); Varsity Baseball (2, 3); Odd Basketball Team (2, 4); Odd Baseball Team (2, 3, 4); Varsity Basketball Judging Committee (2); "F" Club (2, 3, 4); Fire Captain (2, 3); Delegate to Blue Ridge (3); Flastacowo Staff (3); Education Club (2, 3, 4); History and Social Science Club (1, 2, 3, 4); Vice-President Athletic Association (3); President Athletic Association (4); Presidents' Council (4); Larger Cabinet Y. W. C. A. (3); Class Athletic Manager (1, 2, 3).

Senior Class

B.S. IN ED.

MARY LEE MATHEWS . . . . . Pensacola, Fla.

B.S. in Education

K Δ

History and Social Science Club (1, 3, 4); Education Club (2, 3, 4); Home Economics Club (1); Educational Service Club (2); President Pensacola Club (2).

LOIS JARRETT MOSER . . . . . Homestead, Fla.

B.S. in Education

K Δ Π

History and Social Science Club (1, 2, 3, 4); Education Club (1, 2, 3, 4); Fire Lieutenant.

EVELYN LELIA MUDGE . . . . . Fellsmere, Fla.

B.S. in Education and Art in Physical Education

Home Economics Club (2); Student Assistant in Physical Education (4); Education Society (3, 4); Directorate (4); Tennis Club (2); Girl Scouts (2); Class Volleyball (4); History and Social Science Club (3); State Scholarship Club (3, 4); Philosophy Council (4); St. Lucie County Club (4).

Senior Class

B.S. IN ED.

CLARA ELIZABETH MCCASKILL . . . . . Pensacola, Fla.

B.S. in Education

History and Social Science Club (2, 4); Classical Club (4); Education Club (2, 3, 4).

AUDREY LILLIAN PACKHAM . . . . . Lake City, Fla.

B.S. in Education

Σ Δ Π, Κ Δ Π

Treasurer Educational Service Club (2); Board of Directors Alumni Association (4); Senior-Normal Baseball Team (2); Officer Girl Scouts (2); Education Society (4); History and Social Science Club (4).

HELEN PINAIRE . . . . . Lake Hamilton, Fla.

B.S. in Education

Κ Α Θ

History and Social Science Club (2, 3, 4); Education Society (2, 3, 4); Mask and Domino Club (2, 3).

Senior Class

B.S. IN ED.

LUCILE REECE . . . . . Tallahassee, Fla.

B.S. in Education

Z T A

Odd Basketball Team (1, 2); Class Basketball Team (1, 2, 3, 4); Odd Baseball Team (1, 2, 3, 4); Class Baseball Team (1, 2, 3, 4); "F" Club (1, 2, 3, 4); Neart Club (3, 4); V. V. Club (1, 2, 3, 4); President (3, 4); Glee Club (1); Mask and Domino Club (3, 4); Education Club (3, 4); History and Social Science Club (2, 3); Flambeau Staff (1, 2); Winner All-Round Athlete Sweater (2, 4); Odd Team (4).

VERLIE THELMA ROBINSON . . . . . Milton, Fla.

B.S. in Education

K Δ Π

Education Society (1, 2, 3, 4); Educational Service Club (2); Officer Girl Scouts; Baseball Class Team, '20, '21, '24; Treasurer Junior-Normal, '21; Captain Baseball Senior-Normal, '21; History and Social Science Club (1); Odd Team Baseball, '21.

MINNIE ROSENBLOUM . . . . . Pensacola, Fla.

B.S. in Education

Vice-President Senior-Normal Class (3); Education Society (1, 2, 4); History and Social Science Club (1, 2, 4).

Senior Class

B.S. IN ED.

INEZ TURNER . . . . . Perry, Fla.

B.S. in Education

K A Θ, Σ Δ Π

Girl Scouts (1); Tennis Club (2); History and Social Science Club (2, 3, 4); Education Society (3, 4); Chairman State Scholarship Girls (3); Taylor County Club, President (3); Larger Cabinet Y. W. C. A. (4); Student Assistant in Post Office (2, 3, 4); Y. W. C. A.; Student in Industry, Summer (3).

LOUISA M. VERRI . . . . . Tampa, Fla.

B.S. in Education

Σ Σ Σ, K Δ Π

Glee Club (1); History and Social Science Club (3, 4); Education Society (3, 4); Class Basketball Team (3, 4); Advertising Manager Flastacowo (3); Cotillion Club (1, 2, 3, 4); House President Reynolds Hall (4); Life Saving Corps (2, 3); President (4); "F" Club; Lieutenant Girl Scouts (3).

GLADYS VAUGHN . . . . . Pensacola, Fla.

B.S. in Education

Σ K, A X A

Class Basketball Team (1, 2, 3, 4); Class Baseball Team (1, 2, 3, 4); Varsity Basketball (1, 2); Varsity Baseball (1, 2, 3); Odd Basketball Team (1, 2, 4); Odd Baseball Team (1, 2, 3, 4); President "F" Club (3, 4); President Pensacola Club (3, 4); Vice-President History and Social Science Club (3, 4); Secretary Education Society (3); Life Saving Corps (2, 3, 4); Presidents' Council (3, 4); Athletic Manager (2); Fire Lieutenant (3); Education Society (3, 4); History and Social Science Club (1, 2, 3, 4); Editor-in-Chief Flambeau (4); Neart (4); Spirogira (4).

Senior Class

B.S. IN ED.

SALLIE WILLIAMS . . . . . Greensboro, Fla.

B.S. in Education

Education Society (2, 4); Educational Service Club (2); Philosophical Association (4).

LOIS BRYSON . . . . . Clermont, Fla.

B.S. in Home Economics

Home Economics Club (1, 2, 3, 4); History and Social Science Club (1, 4); Mask and Domino Club (2, 3); Baseball Class Team (3); Education Society (3); Flambeau Staff (4); President Lake County Club (4).

ALEEN CHAPMAN . . . . . Wauchula, Fla.

B.S. in Home Economics

Home Economics Club (1, 2, 3, 4); History and Social Science Club (3, 4); Education Club (3).

Senior Class

B.S. IN H.E.

MEREDITH DU PUIS . . . . . Lakeland, Fla.

B.S. in Home Economics

Home Economics Club (2, 3, 4); History and Social Science Club (3, 4); Education Club (3); President Home Economics Club (4).

EUNICE FRANCIS GRADY . . . . . Tallahassee, Fla.

B.S. in Home Economics

O N, Δ Z

Education Society (3); Home Economics Club (2, 3, 4); History and Social Science Club (4).

HELEN CLEMENS IVES . . . . . Orlando, Fla.

B.S. in Home Economics

Δ Δ Δ, A X A

Freshman Commission (1); Home Economics Club (2, 3, 4); History and Social Science Club (1, 4); Education Club (3); Flam-Beau (3, 4); Flastacowo (3); Fire Captain Jennie Murphree (2, 3); Vice-President Orange County Club.

Senior Class

B.S. IN H.E.

MARY LANE . . . . . Orlando, Fla.

B.S. in Home Economics

Π Β Φ

Home Economics Club (1, 2, 3, 4); History and Social Science Club (4); Mask and Domino Club (1); Education Society (3).

DOROTHY LEE . . . . . Clearwater, Fla.

B.S. in Home Economics

Κ Δ

Home Economics Club (2, 3, 4); Education Club (3); Freshman Commission (1); History and Social Science Club (4); Glee Club (1); Larger Cabinet Y. W. C. A. (3).

MYRA MANN . . . . . Bartow, Fla.

B.S. in Home Economics

Σ Σ Σ

Home Economics Club (3, 4); History and Social Science Club (2); Polk County Club (2, 3, 4); Classical Club (2); Education Society (3).

Senior Class

B.S. IN H.E.

EDITH EMLYN MCMAKIN . . . . . Orlando, Fla.

B.S. in Home Economics

Treasurer Student Government (2); Fire Captain Jennie Murphree (4); Home Economics Club (2, 3, 4); History and Social Science Club (4).

BESSIE RICHARDSON . . . . . Tallahassee, Fla.

B.S. in Home Economics

Home Economics Club (1, 2, 3, 4); History and Social Science Club (1, 3, 4); Education Club (3).

HARRIET HAYWOOD ROUSE . . . . . Valdosta, Ga.

B.S. in Home Economics

Σ Σ Σ

Home Economics Club (2, 3, 4); Education Club (3); History and Social Science Club (4); Larger Cabinet Y. W. C. A. (3); Smaller Cabinet Y. W. C. A. (4); Basketball Varsity Judging Committee (3, 4); Life Saving Corps (4).

Senior Class

B.S. IN H.E.

ADA LOUISE SIMPSON . . . . . Kissimmee, Fla.

B.S. in Home Economics

X Ω

Vice-President Class (2, 3, 4); Larger Cabinet and Smaller Cabinet Y. W. C. A. (3, 4); Flastacowo Staff (Assistant Editor) (3); President Kissimmee Club (3, 4); Home Economics Club (2, 3, 4); History and Social Science Club (1, 4); Education Club (3).

MINNIE SKIPPER . . . . . Lakeland, Fla.

B.S. in Home Economics

Home Economics Club (1, 2, 3, 4); History and Social Science Club (3, 4); Education Club (3).

THELMA LYDA SMITH . . . . . Jacksonville, Fla.

B.S. in Home Economics

Z T A

Secretary Class (2, 3, 4); Flambeau Staff (2, 3, 4); Home Economics Club (2, 3, 4); Education Club (3); History and Social Club (4).

Senior Class

B.S. IN H.E.

EVELYN GODENEY WELLER . . . . . Lakeland, Fla.

B.S. in Home Economics

Home Economics Club (2, 3, 4); Education Society (3); Mask and Domino Club (1, 2); History and Social Science Club (4); "F" Club (2, 3, 4); Class Baseball (2); Fire Lieutenant (3, 4).

ANNIE FLAGG WILDER . . . . . Tampa, Fla.

B.S. in Home Economics

Δ Z

Assistant Campus Circulation for Flambeau (4); Home Economics Club (2, 3, 4); Vice-President Home Economics Club (3); Fire Lieutenant Jennie Murphree (3); Fire Captain Jennie Murphree Wing (4); History and Social Science Club (1, 2, 4); Education Club (3).

Senior Class

B.S. IN H.E.

SUE GIDDINGS . . . . . Sarasota, Fla.

B.M.

L. I. Public School Music.

LEOLA HELEN VROOMAN . . . . . Daytona, Fla.

B.M.

Glee Club (1); Teacher's Certificate in Piano (3); Practice Superintendent (3, 4); Secretary Palm Beach County Club (3).

Senior Class

B.M.

JUNIOR CLASS

MARTHA PAGE
JACKSONVILLE, FLA.

Junior Class

Officers

Martha Page . . . . . *President*
Nancy Hoyt . . . . . *Vice-President*
Florine Lewis . . . . . *Secretary*
Adeline Barber . . . . . *Treasurer*
Dorothy Armstrong . . *Athletic Manager*

Junior Class

HELEN AMES
KISSIMMEE, FLORIDA

MARY LOUISE BOULWARE
LAKELAND, FLORIDA

ADELINE BARBER
WINDERMERE, FLORIDA

KATHLEEN BUNCH
DAYTONA BEACH, FLORIDA

MARGUERITE BARCUS
LEESBURG, FLORIDA

ELIZABETH BYRD
TALLAHASSEE, FLORIDA

MAYBELLE BELLAH
GAINESVILLE, FLORIDA

MYRA BURR
TALLAHASSEE, FLORIDA

SARA BENEDICT
APALACHICOLA, FLORIDA

EVA CALHOUN
PERRY, FLORIDA

Junior Class

MARY LOVE CAMPBELL
DEFUNIAK, FLORIDA

MARY COLEMAN
BONIFAY, FLORIDA

THETA CHAUNCY
PERRY, FLORIDA

CORNELIA COLSON
GAINESVILLE, FLORIDA

SALLY CARTER
SARASOTA, FLORIDA

CLEONE COOPER
GAINESVILLE, FLORIDA

BESSIE CHILES
TAMPA, FLORIDA

ELIZABETH COOPER
PUNTA GORDA, FLORIDA

HELEN CLYATT
TRENTON, FLORIDA

ESTHER CREAMER
WEST PALM BEACH, FLORIDA

Junior Class

AGNES CURRY
PELHAM, GEORGIA

VIVIAN FREE
HOMESTEAD, FLORIDA

EFFIE DORAN
GAINESVILLE, FLORIDA

HAZEL GARNER
ARCADIA, FLORIDA

JULIA DUTTON
DELAND, FLORIDA

DORIS HEMMING
WELBORN, FLORIDA

EDITH EDWARDS
OCALA, FLORIDA

LOUISE HENDERSON
MONTGOMERY, ALABAMA

BESSIE FEAGIN
BIRMINGHAM, ALABAMA

MAY HERLONG
MICANOPY, FLORIDA

Junior Class

CLARA HIGH
MADISON, FLORIDA

ESTELLE JONES
ORLANDO, FLORIDA

WINIFRED HOLDEN
FT. MEADE, FLORIDA

ELIZABETH JORDAN
CRESCENT CITY, FLORIDA

NANCY HOYT
JACKSONVILLE, FLORIDA

MARGARET LASLEY
KISSIMMEE, FLORIDA

RUTH JELKS
POMPANO, FLORIDA

LUCY LANG
TRENTON, FLORIDA

PAULINE JERNIGAN
MONTICELLO, FLORIDA

AVA LEATHERMAN
SEBRING, FLORIDA

Junior Class

DORIS LEMP
PENSACOLA, FLORIDA

ELIZABETH LOYD
BIRMINGHAM, ALABAMA

LOUISE LIPSCOMBE
TAMPA, FLORIDA

JULIA MATHIS
BONIFAY, FLORIDA

ESTHER LIVINGSTON
HOMESTEAD, FLORIDA

MARGARET MELTON
HOPKINS, FLORIDA

NILA LOGAN
LAKELAND, FLORIDA

PAULINE MOHLER
LAKE ALFRED, FLORIDA

GENAVIEVE MORROW
MADISON, FLORIDA

SUSIE LORD
TALLAHASSEE, FLORIDA

Junior Class

AGNES McCORMICK
GAINESVILLE, FLORIDA

LILLIAN NOLAN
OCALA, FLORIDA

MAE McDONALD
PLANT CITY, FLORIDA

GLADYS NYE
ORLANDO, FLORIDA

EMMA BELLE McKINNON
DEFUNIAK, FLORIDA

LILLIAN OHRNS
ST. PETERSBURG, FLORIDA

LUCY McMULLEN
LARGO, FLORIDA

BELLE O'NEAL
ST. PETERSBURG, FLORIDA

ROSE NASHRALLAH
JACKSONVILLE, FLORIDA

THEODORE PACE
CALLAHAN, FLORIDA

Junior Class

RUTH PEARCE
NEWBURY, FLORIDA

WILMA SIMMONS
DEFUNIAK, FLORIDA

MARY PRINGLE
TALLAHASSEE, FLORIDA

MOSELEY SMITH
MADISON, FLORIDA

MARY CORNELIA SAUNDERS
SEBRING, FLORIDA

BEULAH SOPER
GAINESVILLE, FLORIDA

WILFRED SIMMONS
DEFUNIAK, FLORIDA

WINIFRED STRONG
PALATKA, FLORIDA

RUTH SCHORNHERST
PENSACOLA, FLORIDA

ALBERT TOWNSEND
HARTFORD, ALABAMA

Junior Class

LEILA UNDERHILL
FT. MEADE, FLORIDA

DOROTHY WEFFING
APALACHICOLA, FLORIDA

FRANCES WALKER
VERO, FLORIDA

MARGARET WELLS
CLEARWATER, FLORIDA

MARIAN WATKINS
ORLANDO, FLORIDA

ELIZABETH WHALTON
KEY WEST, FLORIDA

MARGARET WAY
ORLANDO, FLORIDA

ALICE WINTER
JACKSONVILLE, FLORIDA

MARY WEEDON
TAMPA, FLORIDA

VIRGINIA YOWELL
ORLANDO, FLORIDA

Junior Class

DOROTHY ARMSTRONG
MIAMI, FLORIDA

ELOISE MARKS
APALACHICOLA, FLORIDA

LOUISE BUCK
PENSACOLA, FLORIDA

CORNELIA MOFFET
PENSACOLA, FLORIDA

MARY BURKE
DEFUNIAK, FLORIDA

OLIVE SCHELL
BARTOW, FLORIDA

WINIFRED LEE
TAMPA, FLORIDA

JUNIOR-FRESHMAN WEDDING

SOPHOMORE CLASS

CORNELIA DOZIER
OCALA, FLA.

Sophomore Class

Officers

Cornelia Dozier . . . . . *President*
Annie MacKay . . . . . *Vice-President*
Mildred Bruce . . . . . *Secretary*
Mildred Harris . . . . . *Treasurer*
Jo Coarsey . . . . . *Parliamentarian*
Pearl Hentz . . . . . *Athletic Manager*

First Row: Mary L. Adams, Anna Addison, Helen Addison, Virginia Anglin, Edna Annis.
Second Row: Mildred Armstrong, Annette Arthur, Margaret Atwater, Olivia Avant.
Third Row: Isabel Avila, Bernice Bailey, Almeda Ballard, Lucy Barber, Annie Berry.
Fourth Row: Isabelle Bird, Elvira Bolles, Frances Braswell, Margaret Brennan.

First Row: Teresa Bragunier, Mary Brooks, Ivelyn Brown, Mildred Bruce, Margaret Brunson.

Second Row: Eleanor Bryant, Theresa Bucksbaum, Frances Buchanan, Mildred Bullock.

Third Row: Leone Calkins, Nellye Calkins, Iva Calton, Audrey Canady, Ara Carlton.

Fourth Row: Elizabeth Cartmel, Mary Champlin, Willie M. Champneys, Anne Christie.

First Row: Elda Claggett, Kathleen Cleckley, Margaret Coffee, Alice Coley, Gladys Collins.

Second Row: Lillian Collins, Elizabeth Cornwell, Lillian Coyne, Mary Robinson Crooks.

Third Row: Lucile Daniel, Willie Daniell, Leah Davis, Jess Dehon, Thelma Dell.

Fourth Row: Claudia Demeritt, Bertha Dunn, Florida Dupree, Martha Ellis.

First Row: Pearl Ellis, Olney Eurti, Mary Ruth Fain, Dorothy Fletcher, Sybil Flynn.
Second Row: Amanda Folson, Grace Folson, Lillian Foulks, Dorothy Foy.
Third Row: Lily Fraser, Dorothy Frink, Helen Fuller, Olivia Futch, Lillian Gillis.
Fourth Row: Nell Gilstrap, Ruth Goldberg, Lassie Goodbread, Florence Graham.

First Row: May Bell Gray, Eva Greer, Annie M. Gunn, Sarah Gunn, Lynda Gunnels.
Second Row: Mary Herbert Gwynne, Elizabeth Hargreaves, Elsie Hall, Myrtle Harrel.
Third Row: Mildred Harris, Bertha Henderson, Sue Henry, Ella M. Hewett, Carolyn Hinckelmann.
Fourth Row: Marian Hines, Lona Hinson, Thelma Hinson, Dorcas Hodge.

First Row: Mary L. Hoffman, Florence Holtslaw, Sarah Honaker, Mary Howard, Lois Inman.

Second Row: Fleta Jennings, Anita Johnson, Annette Johnson, Edith Johnson.

Third Row: Ethel Johnson, Jennie Mae Johnson, Hazel Johnson, Marie Johnson, Clara Kephart.

Fourth Row: Eva Kyzer, Inez Lancaster, Sara Lawrence, Winnie L. Lee.

First Row: Anna Leman, Nellie Lewis, Vega Lewis, Annette Liddon, Polly Lively.
Second Row: Jane Long, Elinor Lott, Helen Lynch, Edith Magill, Myrtis Mann.
Third Row: Reba Mann, Vivian Markham, Elsie Mayer, Marian Meffert, Gladys Meredith.
Fourth Row: Winifred Metcalf, Madge Middleton, Ada Miller, Arline Miller, Eleanor H. Miller.

First Row: Mable C. Miller, Nancy Miller, Eunice Millinor, Penelope Mills, Alleyne Monroe.

Second Row: Margaret Moore, Ruby Morris, Alice Morse, Margaret Munro, Idelle Murphy.

Third Row: Manona Murrel, Julia Musslewhite, Annie MacKay, Myrtle McAteer, Addie McCormick.

Fourth Row: Edith McCollum, Ellen McConnel, Kate McDaniel, Dorothy McDonald, Lucile McGee.

First Row: Alyce McGraw, Virginia McIlwain, Mattie M. McMillan, Martha Neel, Alice Nicholson.

Second Row: Mildred Nix, Marion Norfleet, Ollie M. Olive, Henrietta Padgett, Elizabeth Parker.

Third Row: Jasmine Pattison, Mary L. Perkins, Vernon Pike, Elizabeth Pinder, Allene Pratt.

Fourth Row: Addine Pratt, Lucy Price, Marcella Purdom, Phoebe Quarterman, Elizabeth Randolph.

First Row: Rosa F. Reynolds, Iris Rhodes, Nellie Richards, Isabel Richardson, Allene Roach.
Second Row: Harriet Robinson, Espage Rogers, Maurine Rollins, Clarine Runyan, Viola Russell.
Third Row: Maude Sammons, Jane Sandison, Thelma Sands, Ranna Savage, Hannah Schell.
Fourth Row: Sadie Schilling, Elizabeth Scott, Doris Sealey, Dorothy Seay, Kathryn Setz.

First Row: Sara Shaw, Robyna Shepard, Ethel Singletary, Elizabeth Smith, Helen Spiller.
Second Row: Fannie Stanley, India Steed, Anna B. Steffee, Clarabeth Stevens, Irene Strickland.
Third Row: Helen Sutton, Mary M. Swift, Audrey Swindell, Willye Taylor, Ruth Teal.
Fourth Row: Alberta Thalgott, Elizabeth Thomson, Dorothy Ticknor, Artelia Tichenor, Isabelle Todd.

First Row: Mary Tower, Eva Traxler, Ivie Turnbull, Martha Turner, Willie Kate Tyson.
Second Row: Kathryn Vanarsdell, Anna Van Nest, Lois Varn, George Wade, Hazel Wallace.
Third Row: Helen Wells, Annie Whidden, Laura F. White, Ollie R. Whittle, Iva Williams.
Fourth Row: Rosaland Williamson, Margaret Wood, Maxine Wyatt, Lila Yantis, Margaret Yaryan.

FRESHMAN CLASS

ALICE MARSH

Freshman Class

Officers

ALICE MARSH . . . . . *President*
MAUDE LAKE . . . . . *Vice-President*
ELIZABETH CRENSHAW . . . . . *Secretary*
ETHEL TUCKER . . . . . *Treasurer*
ELLEN PEPPER . . . . . *Parliamentarian*
DEMPSEY CREARY . . . . *Athletic Manager*

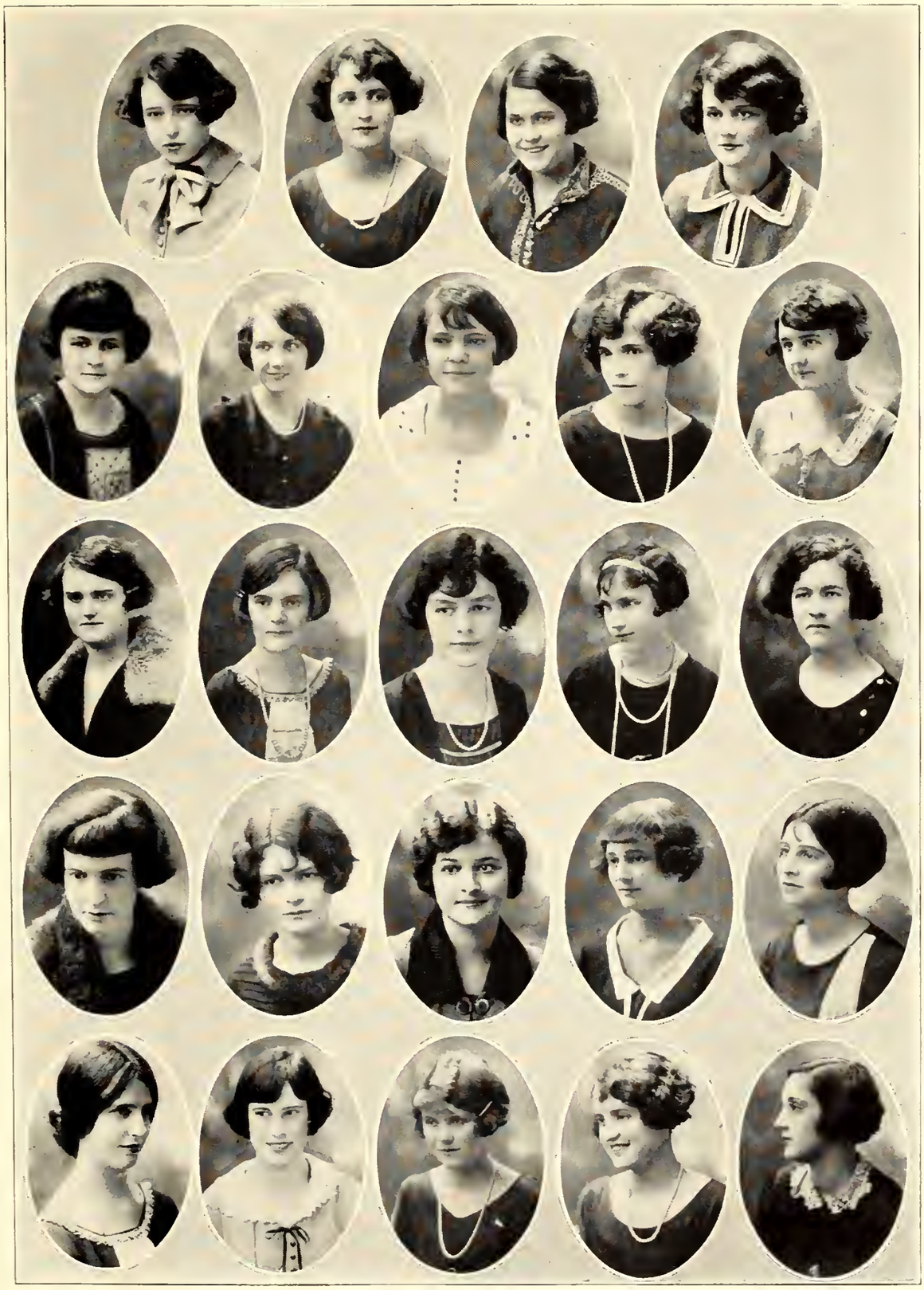

Freshman Class

Adams, Zella
Allen, Ruth
Baggs, Mary Jane
Barnett, Evelyn
Barnett, Mamie
Beville, Lura Nell
Bowdoin, Ruby
Boyd, Gertrude
Boykins, Carlyne
Bradbury, Viola
Branscombe, Martha
Bridges, Marilu
Brink, Doris
Brinker, Mildred
Brown, Nell
Brunson, Bonita
Byrd, Nina Louise
Cadman, Mary
Clark, Martha
Collins, Almeade
Combs, Elizabeth
Conradi, Louisa Mae
Cookman, Eugenia
Crouch, Helen F.
Cullen, Alice
Culpepper, Arminta
Dancy, Josephine
DePass, Ruth
Edwards, Genevieve
Evans, Hughetta
Feagin, Cleo
Feinberg, Mary C.
Fletcher, Harriet A.
Flower, Hazel
Forster, Kate Agnes
Gautier, May Belle
Gilmartin, Elizabeth
Gonzalez, America
Goodburn, Beryl W.
Blume, Catherine
Bradford, Lois
Bryant, Ila Mae
Burnett, Marjorie
Carlin, Kathryn L.
Conklin, Florence
Creary, Dempsey
Dunn, Marion
Graham, Marjorie
Hale, Dorothy
Harris, Mary L.
Hatch, Margaret M.
Hawkins, Lois
Henderson, Sarah E.
Hitchcock, Joanna
Holtzclaw, Hazel E.
Letchworth, Audrey
Lock, Dorothy
Logan, Mary Carolyn
Maki, Sofia
Malcomb, Elizabeth
DeBerry, Dorothy
Adair, Enid Lee
Adamson, Ruth
Marsh, Alice
Miller, Elinor B.
Morgan, Grace Edna
Moseley, Elizabeth
Moseley, Marion
Murphy, Claire
McCall, Mary
McClearen, Maxine
McCord, Russell
McDonald, Elizabeth
McDonald, Florence
McDonald, Mary
McPhail, Emily
Neylans, Jewell
O'Doniel, Evelyn
Overstreet, Mildred
Parkhill, Emala
Parrish, Pauline
Partridge, May D.
Peacock, Audrey C.
Phillips, Portia L.
Posey, Louise
Price, Martha McG.
Pyles, Lucille C.
Quarterman, Louise
Redding, Tommie Lee
Dahlquist, Dorothy
Dorman, Margaret
Falk, Mary
Gaunt, Carrie
Geneau, Justine
Grumbles, Dorothy
Jordan, Dorothy M.
Newman, Inez
Rogers, Elizabeth
Rudland, Iris May
Sanderson, Mary
Saunders, Esther
Shaw, Mary
Shockney, Ivan
Smith, Ruth M.
Smith, Vida K.
Stakely, Frances
Stanley, Mary
Starling, Gracie
Taylor, Virginia
Tucker, Gertrude
Turner, Gladys L.
Vann, Allie
Wager, Dorothy Mae
Waling, Margaret
Walling, Virginia
Warfield, Priscilla E.
Weaver, Kathleen
Welch, Elsie Gaynelle
Whitaker, Elizabeth
Whitfield, Julia
Wilcox, Helen
Wilcox, Lois
Wilder, Birdie Lee
Kincaid, Louise
Lake, Maude
Ledbetter, Delia
Wilson, Verta
Wooten, Mary V.
Hopkins, Irene B.
Hough, Grace Earle
Huffaker, Mary
Hutchinson, Sarah
Johnston, Audrey E.
Kehoe, Minnie
Knight, Thelma
Lamar, Mary Lee
Langslow, Helen F.
Lansden, Elizabeth
Latimer, Mary Jane
Kaul, Edna C.
Kennedy, Helen
Mallard, Alice L.
Palmer, Katherine L.
Schonfeld, Ethel
Stallings, Thelma
Wright, Mabel E.
Barwick, Mary Bessie
Beach, Rachel
Berry, Effie J.
Bowen, Leta
Brown, Louise
Bryson, Julia
Bunker, Lola
Butler, Wilhelmina
Campbell, Marjorie
Cannon, Perle
Cocowitch, Mamie
Conrad, Erin O.
Cox, Dorothy G.
Davis, Frances
Davis, Rebah
Drew, Kathryn
Ellis, Beulah
Fariss, Julia
Fernandez, Isabel
Barnes, Graces
Borwell, Margaret
Bowen, Oroff
Cohen, Claire
Crews, Lora
Dean, Doris
Ernest, Mary L.
Gramling, Lilian
Hall, Nettie
Fox, Grace
Frame, Hazel T.
Hammond, Ella
Harris, Elizabeth
Jackman, Sarah
Jette, Muriel
Johnson, Loice
Kline, Mary
Lancaster, Odessa
Lee, Helen
Long, Alice Inez
Stout, Olive C.
Thomas, Lola Mae
Tucker, Ethel
Lybass, Frances M.
Mayes, Elizabeth
Meggs, Hortense
Millinor, Sara Ruth
Mizelle, Joanna
Moulton, Roxie
Munden, Doris
McFadden, Vernon
McGeachy, Agnes V.
Fuller, Dorothy L.
Gelm, Josephine
Godley, Lillian
Godley, Marian
Hill, Ardah
Hill, Nelle M.
Johnston, Nellie
McSpadden, Bernice
Northrup, Marie
Parish, Everett
Peiffer, Dorotha L.
Pitman, Elizabeth
Priest, Mabel
Pritchard, Joyce
Rhodes, Mildred E.
Rutherford, Sue Mae
Sampley, Bennie L.
Scarborough, Lula
Scruggs, Anne
Shockley, F. Clymene
Smith, Fannie F.
Smith, Lois
Space, Evelyn
Steinmeyer, Nelle L.
Stephenson, Dorothy
Stiles, Aline
Sykes, Ruby
Turvaville, Viola V.
Waas, Kate
Ware, Frances
Miller, Ruth Gray
Moore, Ethel
Peurifoy, Mildred
Pierce, Maudie
Randolph, Elizabeth
Sanford, Fidelia
Thompson, Annie M.
Windham, Helen
Alligood, Ethel
Aitcheson, Marjorie
Biddle, Ruth E.
Brooks, Gladys
Brown, Mildred
Clark, Henrie Inez
Consigny, Margaret L.
Cooper, Jewell G.
Cooper, Mary E.
Corbett, Ethel Laura
Corbett, Mildred C.
Crannell, Doris E.
Dale, Virginia
Johnson, Miriam
Knight, Gladys
Knowles, Mary

FLASTACOWO

Ainsworth, May
Alderman, Martha
Allen, Ida M.
Ashmore, Hazel
Bacot, Flora M.
Baker, Roxie
Bartlett, Doris M.
Bashford, Cassandra
Beggs, Emily
Bradshaw, Martha
Branning, Louise
Brashear, Zella K.
Brunson, Alberta
Ballard, Dorothy
Burton, Alline
Calloway, Martha
Cannon, Anna May
Chambers, Doyne
Chazal, Charlotte
Chelf, Mary
Chelf, Mildred
Cochran, Lou
Collins, Alice
Crenshaw, Elizabeth
Crow, Bobbie
Crowder, Ruth
Crutcher, Hazel
Daniel, Eva Lou
Deen, Donnella
Dean, May
Driver, Dorothy
Everett, Marian
Fleming, Madeline
Flowers, Geneva
Easterling, Louise
Frasuer, Sue
Gage, Dorothy
Goodrich, Zora
Gorenflo, Mildred
Gray, Ruby
Gregory, Agnes
Halsey, Dorothy
Jackson, Marguerite
Jacoway, M. Agnes
Kellerman, Elizabeth
Martin, Genevieve M.
Miles, DeWitte
Mills, Sarah Etta
McCampbell, Christine
Fortner, Mary Alicia
Futch, Mary
Ganas, Allen
Goode, Kathryn I.
Gray, Leslie
Gray, Ruth
Hall, Catherine
Grange, Martha G.
Hardy, Margaret
Heering, Gertrude
Hendry, Lady Sarah
Hicks, Mary Lee
Hinson, Helen
Hirsch, Nellie
Hyde, Lillian
Irvin, Colina
Jennings, Myrtle
Deady, Mildred
Kells, Frances
Lesley, Lois Earle
Lesley, Virginia
Lingle, Emilie
Loessner, Alvina
Love, Elizabeth
Marshall, Margaret
Miller, Carolin
Miller, Clara Pearl
Morant, Dolores
Murray, Elizabeth M.
Murray, Mary Ruth
McCord, Sarah
McDaniel, Willie V.
McKenney, Annette
McCaskill, Hattie
McDonald, Myrtle
Nolan, Lucy
Orosz, Magda
Parker, Thelma
Phay, Theta
Procter, Marie
Russell, Margaret
Russell, Martha
Sharp, Maxine
Steger, Gertrude
Suddath, Christine
Tappan, Mina
Taylor, Lucille
Taylor, Nellie
Thomas, Mildred
Tidwell, Mary
Tomkies, Julia
Waalewyn, Marie
Wahnish, Cecelia
White, Elizabeth
McKenney, Christine
McKinnon, Mary A.
McLaughlin, Agnes
McMullen, Margaret
Nestor, Josephine M.
Ott, Elisa
Page, Ann
Park, Carolyn
Paxton, Nan
Payne, Betty
Perry, Elaine
Phillips, Grace R.
Platt, Kathleen
Potter, Helen B.
Pullen, Harriet
Quillin, Julia
Raines, Merle
Raulerson, Beulah A.
Reynolds, Helen Lee
Rush, Gladys P.
Salley, Dorothy S.
Sexton, Clifton
Shealy, May
Shingler, Elizabeth
Simmons, Hilda
Smith, Coral
Smith, Genia
Smith, Myriam
Spencer, Emma
Jeter, Elizabeth
Johnson, Sarah
Stevens, Georgia
Storey, Charlotte A.
Way, Elizabeth
Wetherbee, Elizabeth
Yarborough, Mary S.
Brown, Mary Louise
Byrd, Mary Lou
Clarke, Dorothy
Crooks, Laura
Crowe, Ardis
Dickens, Nelle
Dowdell, Philip
Driggers, Mabel
Fox, Ena Alice
Gibson, Adel
Goodson, Irene
Bingham, Beatrice M.
Bradshaw, Ruth
Brannon, Mary
Alleman, Anna
Ashmore, Annie Laura
Barnett, Geraldine
Boote, Inez L.
Brown, Mary Parker
Cabrera, Mary
Calkin, Margie
Clements, Mary
Cottrell, Josephine A.
Couch, Emily K.
Crum, Naomi
Davis, Marion
Arnold, Alberta
Bostwick, Elizabeth
Boulware, Verna Mae
Clancy, Thelma
Curry, Marian
Curry, Virginia
Darby, Melissa
Delany, Eleanor
Des Rochers, Una
Ebersole, Dorothy
Fenn, Lucy Nell
Fields, Martha Logan
Galphin, Evelyn
Gill, Mary
Givens, Angelyn
Goodson, Alma
Griffin, Esther
Harper, Ava
Hodsdon, Mary
Hopper, Ethel
Johnson, Herschel
Marshall, Catherine
Maxwell, Elaine
Mitchell, Frances
Moore, Adeline
Moore, Hazel L.
McFatter, Flora
Causier, Elsie
Chiles, Louise
Henline, China
Idner, Elizabeth
Eaves, Mary Evelyn
Edwards, Margaret
Epperson, Iris
Fleetwood, Lettie
Franke, Vera L.
Griffith, May
Hoover, Alma
Hutchins, Maria Lou
Leland, Rebecca
Linebaugh, Leila
Gleason, Louise
Godwin, Brooks
Griffin, Gertrude
Griffin, Gladys
Holloway, Elizabeth
Houstoun, Annie
Ingalls, Nellie
Jackson, Elma W.
Johnson, Margaret
Kennedy, Mabel
Knight, Mary J.
Lockhart, Edna
Mintz, Theresa
Monroe, Harriet Jane
McClamrock, Dorothy
McDonald, Luna
McRae, Trevor
Neff, Veora
Parker, Jeannette
Prosser, Alice Neil
Rollo, Dorothy
Russ, Inez
Shad, Thelma
Smith, Elizabeth S.
Stoops, Leora
Swoope, Frances
Tichenor, Artelia
Williams, Katherine
Miller, Elizabeth
Moseley, Evelyn
McKim, Martena
Tindall, Mabel C.
McCutcheon, Ruth E.
McDonald, Mae
Parker, Eunice
Parrish, Ludie
Plunkett, Bell
Pooser, Eleanor
Rivers, Lillian Madge
Smith, Sara
Stallings, Letitia
Tracy, Harriet E.
Vanderipe, Genevieve
Warren, Isabel
Wendel, Edna
Wilson, Virginia
Wooten, Julia
Neeld, Winifred
Nelson, Mary Cobb
Pepper, Ellen S.
Pipkin, Velma
Rex, Ruth
Richards, Mattie Lou
Richbourg, Mavis
Romfh, Virginia
Shaeffer, Frances
Skipper, Lola
Slemons, Margaret
Smith, Margaret E.
Sparkman, Flossie
Ticknor, Mildred
Van Landingham, Grace
Weakley, Elma
Wells, Catharine

Candidates for Graduation in School of Music

Bachelor of Music

Leola Vrooman (Piano)
Sue Giddings (Voice)

Teachers' Certificate

Mona Alderman (Piano)
Marjorie Dempsey (Piano)
Evelyn Hill (Piano)
Rose Nasrallah (Piano)
Gladys Bennet (Voice)
Gracie Flournoy (Voice)

L.I. in Public School Music

Gladys Adams
Annie Morgan Blalock
Lillian Brawner
Kathryn Broaddus
Florina Davis
Marjorie Dempsey
Mary Dodd
Gracie Flournoy
Elizabeth Gerald
Mary Hauck
Doris Lemp
Eloise Marks
Mary Morgan
Genevieve Morrow
Emerald Swain
Beulah Soper
Sue Giddings

Certificate Expression Students

Elizabeth Bass
The Importance of Being Earnest (Oscar Wilde)

Irene Chambers
Enter Madame (Gilda Veresa)

Julia Dilzer
Make Believe

Adelma Giles
A Kiss for Cinderella (Sir James Barrie)

Ainslee Harris
Sweet Lavendar (Arthur Pinaro)

Winifred Kennard
Nice People (Rachel Crothers)

Marjorie Ward
The Fool (Pollack)

Clara Wendel
The Romantic Age (A. A. Milne)

Sarah Willcoxon
Dear Me! (Luther Reed and Hale Hamilton)

Sophomore Song

Winning Class Contest

Tune: "Boston Tech"

There is a College we all love,
  It's called the F. S. C.,
And to our Alma Mater
  We all pledge our loyalty.
So gather 'round and sing her praise,
  To all the world unfold
Our honor, our love,
  For the Garnet and the Gold.

CHORUS

Garnet and Gold!
  May we ever loyal be,
As in the days of old
  Your daughters bore the Torches three.
Femina Perfecta at the top will always stand,
  And Florida be the very best in all the land.

ORGANIZATIONS

"I only took the regular course," the Mock Turtle replied, "the different branches of Arithmetic—Ambition, Distraction, Uglification and Derision."

ALICE IN WONDERLAND.

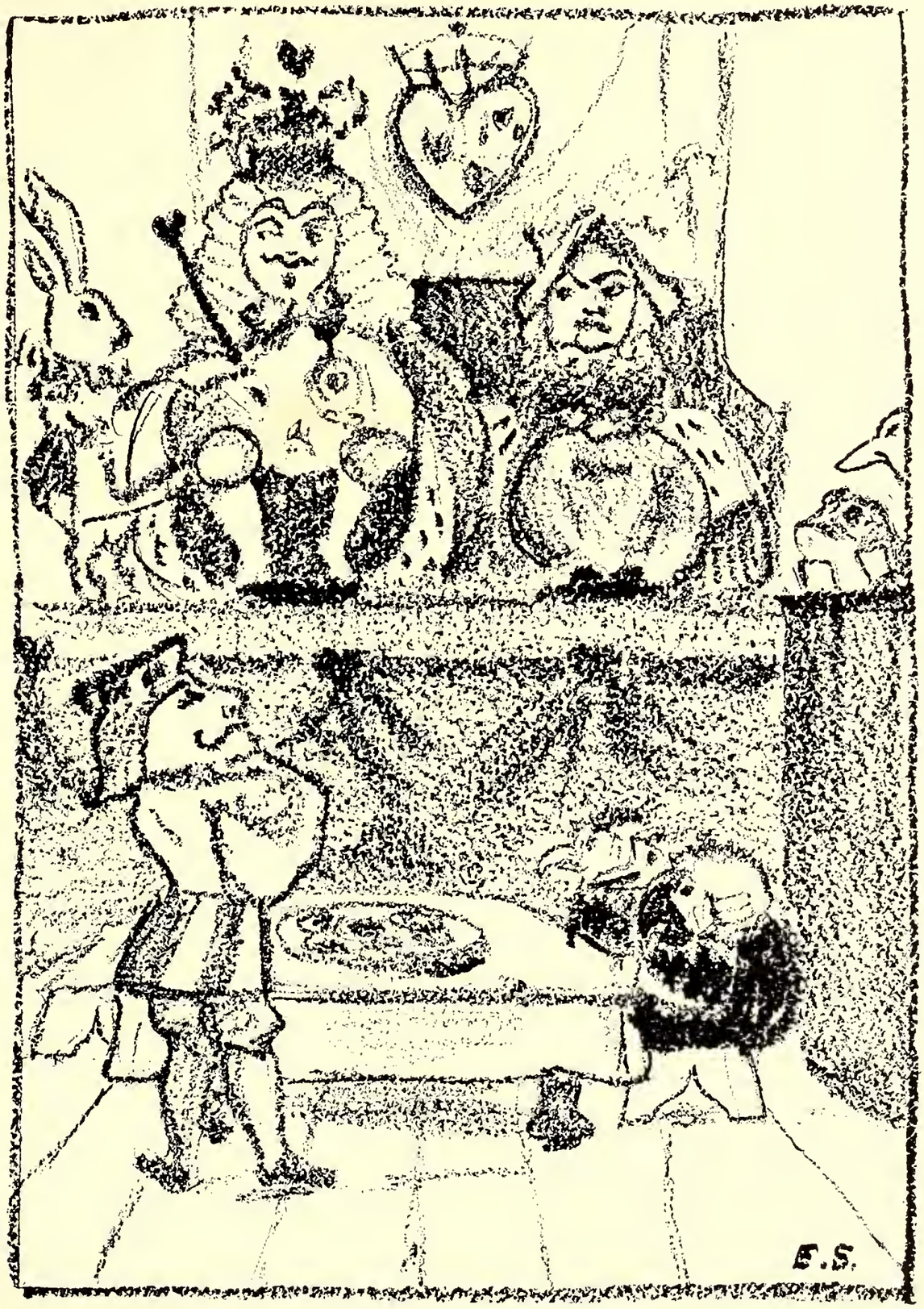

ORGANIZATIONS

Presidents' Council

GLADYS JORDAN
President of Student Government

ELIZABETH AIKEN
President of Y. W. C. A.

NORMA DAVIS
Undergraduate Representative of Y. W. C. A.

GLADYS VAUGHN
Editor-in-Chief of Flambeau

VIRGINIA YOWELL
Editor-in-Chief of Flastacowo

MABEL LYTLE
President of Athletic Association

LYDA WALTON
President of History and Social Science Club

RUTH BURNS
President of Education Society

ANNELLE BALL
President of Classical Club

BEATRICE CANDEE
President of Sigma Delta Pi

LUCILLE SUMNER
President of Senior Class

MARTHA PAGE
President of Junior Class

CORNELIA DOZIER
President of Sophomore Class

ALICE MARSH
President of Freshman Class

Executive Committee of Student Government

Gladys Jordan . . . . . *President*
Ava Leatherman . . . . . *Vice-President*
Blanche Curry . . . . . *Secretary*
Helen Verney . . . . . *Treasurer*
Elizabeth Aiken . . . . *President of Y. W. C. A.*

House Presidents

Hortense Mintz . . . . . *Bryan Hall*
Louise Verri . . . . . *Reynolds Hall*
Mary Pringle . . . . . *Broward Hall*
Dorothy Armstrong . . . . . *Elizabeth Hall*
Lorraine Boylen . . . . . *Jennie Murphree Hall*
Ruth Burns . . . . . *Jennie Murphree Wing*

Class Representatives

Mona Alderman . . . . . *Senior Class*
Winifred Holden . . . . . *Junior Class*
Mildred Bruce . . . . . *Sophomore Class*

Cornelia Colson, *Fire Chief*

Freshmen Commission of Student Government

Officers

Annie MacKay . . . . . *Chairman*
Jennie M. Johnson . . . . . *Vice-Chairman*
Lois Varn . . . . . *Secretary-Treasurer*

Members

Mildred Bruce
Mary Clayton
Blanche Curry
Helen Dutton
Lassie Goodbread
Jennie Mae Johnson
Annette Liddon
Ada Miller
Alice Nicholson
Harriet Robinson
Carmela Attanasio
Cathleen Cleckley
Claudia Demerrit
Edith Futch
Ruth Goldberg
Clara Kephart
Lillian Long
Edith McCollum
Annie MacKay
Harriet Robinson
Helen Verney
Lois Varn
Helen Lynch
Ellen McConnell
Merle Smith
Rachael Smith

Fire Department

Cornelia Colson
Fire Chief

Edith McMakin
Jennie Murphree Hall

Annie Flagg Wilder
Jennie Murphree Wing

Josephine Gosset
Reynolds Hall

Helen Ames
Bryan Hall

Opal Futch
Broward Hall

Evelyn Keck
Elizabeth Hall

Y. W. C. A.

"Not by might nor by power, but by My Spirit, saith the Lord of Hosts."

Miss Ruth Scandrett, *General Secretary*

Officers

Elizabeth Aiken . . . . . *President*
Norma Davis . . . . . *Undergraduate Representative*
Julia Dilzer . . . . . *Vice-President*
Jeanne King . . . . . *Secretary*
Helen Hyers . . . . . *Treasurer*

Honorary Members of the Cabinet

Gladys Jordan . . . . . *President of Student Government*
Harriet Robinson . . . . . *Chairman of Y. W. Commission*
Annie MacKay . . . . . *Chairman of Freshman Commission*

Membership

Julia Dilzer . . . . . *Chairman*
Winifred Kennard . . . . . *Membership*
Ruth Schornherst . . . *Church Affiliation*

Worship

Ada Louise Simpson . . . . . *Chairman*
Margaret Brunson . . . . . *Music*
Florine Lewis . . . . . *Service*

Service

Lois Overstreet . . . . . *Chairman*
Natalie Lamb . . . . . *Vocational*
Margaret Ramsey . . . . . *Infirmary*

Finance

Annabelle Ball . . . . . *Chairman*
Inez Turner . . . . . *Pledge*
Mary Cornelia Saunders . . . *Exchange*

Social

Harriet Rouse . . . . . *Chairman*
Elizabeth Cockrel . . . . . *Hospitality*
Elizabeth Sandford . . . . . *Library*
Mary Pringle . . . . . .

Publicity

Nancy Hoyt . . . . . *Chairman*
Cornelia Dozier . . . . . *Bulletin Board*

Discussion

Ruth Jelks . . . . . *Chairman*
Beatrice Candee . . . . . *Research*
Gladys Bennett . . . . . *Organization*

Y. W. Commission

Harriet Robinson, *Chairman*

Elizabeth Smith
India Steed
Martha Turner
Mary Herbert Gwynn
Naomi Griffin
Mildred Harris
Jess Dehon
Annie MacKay
Harriet Robinson
Mary Howard
Olivia Futch
Julia Lively
Elizabeth Jackson
Marian Meffert
Pearl Hentz

Education Society

Officers

Ruth Burns . . . . . *President*
Vera Meldrim . . . . . *Vice-President*
Kathleen Platt . . . . . *Treasurer*
Josephine Gossett . . . . . *Secretary*
Alice Winters . . . . . *Press Reporter*

Directorate

Ruth Chaires
Evelyn Mudge
Mary Stallings
Ruth Burns
Vera Meldrim
Lois Rigell
Hazel Moore
Dorothy Salley
Alice Winters
Margaret Moore
Elizabeth Smith
Josephine Gossett
Evelyn Keck
Viola Close
Kathleen Platt
Biennie Sampley
Louise Childs
Bernice McSpadden

The purpose of the Education Society is professional improvement. During the past year the Society brought to the college several noted speakers. It has added from time to time books to the departmental library which enables that department to keep its library stocked with the latest work done in that field. Every year it has offered a scholarship to a deserving High School girl. The Society sent a representative, Ruth Chaires, to the National Educational Association convention in Washington during the summer of 1924.

EDUCATION CLUB DIRECTORATE

Classical Club

Officers

Annelle Ball . . . . . *President*
Marie Haile . . . . . *Vice-President*
Mildred Bruce . . . . . *Secretary*
Olivia Futch . . . . . *Treasurer*
Norma Davis . . . . . *Reporter*

Program Committee

Elinor Miller
Dorothy Armstrong
Mary Herbert Gwynn
Selina Wilson
Irene Chambers
Hazel Ellis
Gladys Bennett
Maybelle Bellauh
Evelyn Keck

The membership of the Classical Club is composed of the students of Greek, Latin, and General Literature. Its purpose is to present programs of interest to students of the classics, and to bring to Tallahassee speakers who are in close touch with the latest discoveries and work done along these lines.

History and Social Science Club

OFFICERS

LYDA WALTON . . . . . *President*
MARY WALKER . . . . . *Vice-President*
EDITH MCCOLLUM . . . . . *Secretary*
EDITH EDWARDS . . . . . *Treasurer*

The membership is composed of students of History and the Social Sciences. Its aim is to bring worth-while lecturers to Tallahassee who keep before us the problems of the day and serve as a connecting link with the "outside world."

Flambeau Staff

Gladys Vaughn . . . . . *Editor-in-Chief*
Alma Evans . . . . . *Assistant Editor*
Helen Ives . . . . . *Business Manager*
Marie Haile . . . *Asst. Business Mgr.*

Vera Meldrim . . . . . *Exchange Editor*
Vera Brendla . . . . . *Athletic Editor*
Katherine Prime . . . . . *Athletic Reporter*
Lois Curry . . . . . *Y. W. C. A. Editor*
Rozale Millinor . . . . . *Front Page Editor*
Nancy Hoyt . . . . . *Society Editor*
Mabel Decker . . . . . *Flickers Editor*
Joe Coarsey . . . . . *Front Page Reporter*
Mary Weedon . . . . . *Society Reporter*
Thelma Smith . . . . . *Campus Circulation*
Annie Flagg Wilder *Assistant Campus Circulation*
Ruth Burns . . . . . *City Circulation*

Winifred Holden . . . . *Assistant City Circulation*
Lois Bryson . . . . . *Off-Campus Circulation*
Leila Underhill . . . . . *Assistant Off-Campus Circulation*

Board of Managers

Helen Hyers
Senior

Virginia Yowell
Junior

Elizabeth Clarke Randolph
Sophomore

Flastacowo Staff

Virginia Yowell
Editor-in-Chief

Marian Watkins
Business Manager

Elizabeth Sanford
Assistant Editor

Winifred Holden
Literary Editor

Margaret Way
Athletic Editor

Mary Weedon
Advertising Editor

Myra Burr
Assistant Advertising Editor

Emily Sanderson
Art Editor

Cornelia Moffet
Assistant Art Editor

Elizabeth Walton
Picture Editor

Bertha Dunn
Stenographer

Chapel Choir

Anna Allman
Helen Addison
Anna Morgan Blalock
Lillian Brawner
Margaret Brunson
Louise Branning
Gladys Bennett
Emily Couch
Nellye Calkins
Marian Davis
Gracie Flournoy
Lucy Grasty
Evelyn Gates
Elizabeth Gerald
Ella Mae Hewitt
Evelyn Hill
Dorcas Hodge
Alma Hoover
Sarah Henderson
Elizabeth Jackson
Lucy Lang
Lillian Long
Lucille McGee
Annie MacKay
Mae McDonald
Edna Martin
Ruth Miller
Lois Overstreet
Eunice Parker
Dorothy Peiffer
Martha Russell
Margaret Russell
Virginia Romph
Julia Frances Wooten
Elizabeth Wendell

Social Calendar

September

Y. W. C. A. Reception for New Girls.
Fraternity Pledge Day.

October

Sophomore Day.
Halloween Banquet.
Junior Halloween Dance.
Betty Webb.

November

Junior-Freshman Wedding.
Armistice Day.
Centennial Week.
Arden-Gunster Recital.
Faculty Recital.
Historical Pageant.
Centennial Ball.
Thanksgiving.
Odd and Even Basketball Game.
Thanksgiving Ball.

December

May Peterson Recital.
Senior Christmas Party.
Senior Carolling.
Christmas.
Certificate Expression Recital.

January

Senior Carnival.
Junior Minstrel.
Mid-Term Exams.
Luis Graveure Recital.
Emory Glee Club.

Social Calendar

February

Flastacowo Tag Day.
Pablo Casals Recital.
Tap Day.
Expression Certificate Recital.

March

Masqueraders.
Expression Certificate Recital.
Easter.
Sophomore Carolling.
Ruth St. Denis-Ted Shawn Recital.

April

Junior-Senior Banquet.
Election of Officers for Following Year.
Music Certificate Recitals.

May

May Day.
Sophomore-Senior Breakfast.
May Queen.
Music Certificate Recitals.

June

Final Exams.
Commencement—
- Baccalaureate Sermon.
- Class Day.
- Recital, School of Music.
- Art Exhibition.
- Annual Alumnae Meeting.
- Commencement Day.

MAY DAY, 1924

CLUBS

Nearts

Officers

Beth Hammargren . . . . . *President*
Elizabeth Gerald . . . . . *Vice-President*
Marguerite Capo . . . . . *Secretary-Treasurer*
Irene Chambers . . . . . *Business Manager*

Members

Peggy Brunson
Elizabeth Bass
Irene Chambers
Elizabeth Cooper
Nellie Caulkins
Marguerite Capo
Cornelia Dozier
Edna Martin
Lucile Reece
Jane Sandison
Lois Varn
Adelma Giles
Inez Grumbles
Elizabeth Gerald
Beth Hammargren
Evelyn Hill
Nancy Hoyt
Lucy Lang
Mary Lou Perkins
Emily Sanderson
Eleanor Lott
Gladys Vaughn
Marjory Ward

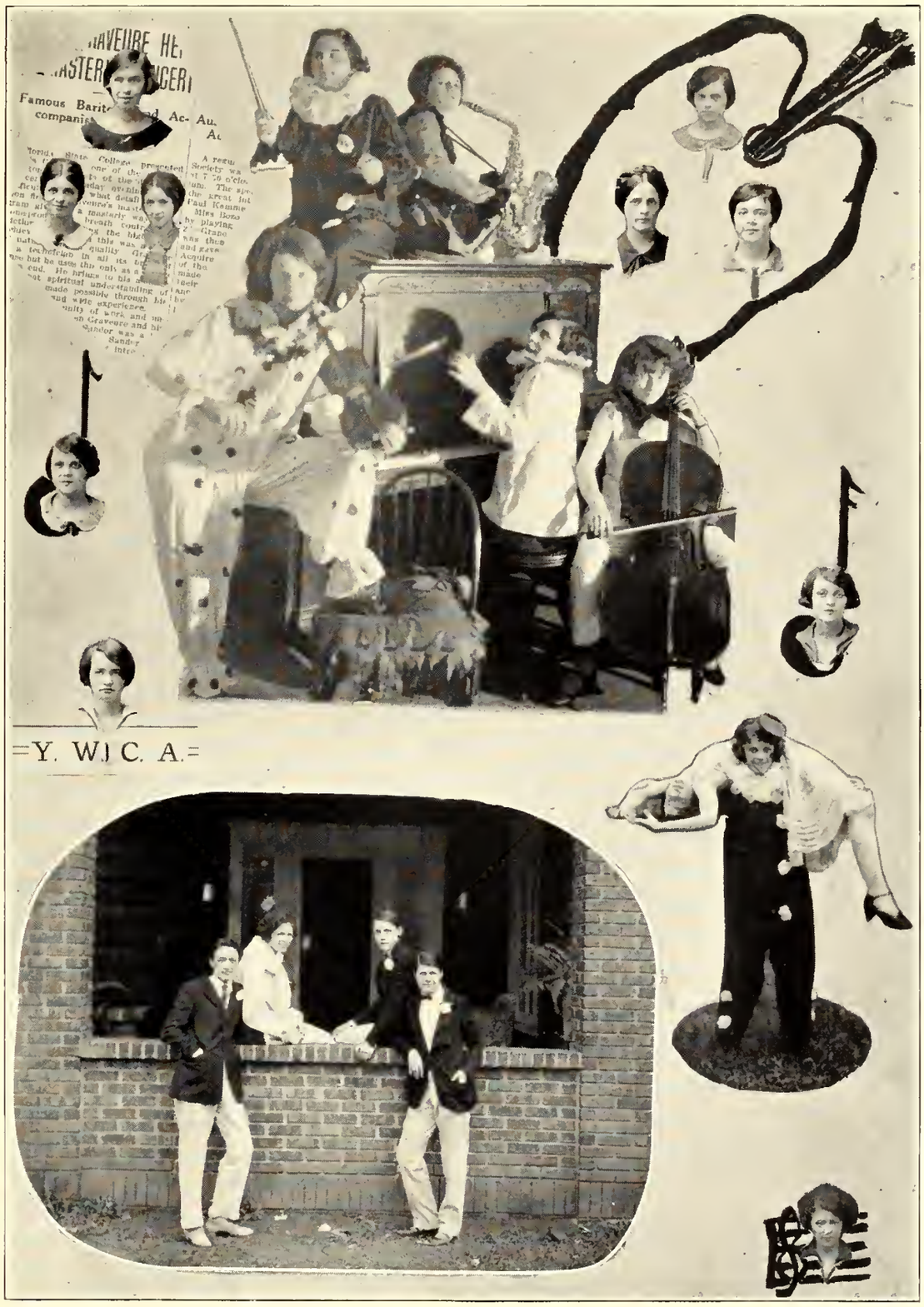
Famous Barit
companies
=Y. W. C. A.=

V. V. Club

Colors: Black and White *Flower:* Black Narcissus

Motto: "Dig, Sisters, Dig"

Officers

Lucille Reece . . . . . *Presiding V. V.*
Beth Hammargren . . . . . *"Gold Digger"*

"V.V.'s"

Louise Parramore
Sister Smith
Kenny Prewitt
Peggy Brunson
Elizabeth Love
Virginia Leslie
Emily Lingle
Carolyn Walker
Lucy Barber
Jess Dehon
Lynda Gundels
Sara Shaw
Ruth Rex

Cotillion Club

Officers

Jamie Reese . . . . . *President*
Florine Lewis . . . . . *Secretary and Treasurer*
Elizabeth Gerald . . . . . *Social Manager*

Members

Elizabeth Aiken
Louisa Verri
Irene Chambers
Kathleen Cleckley
Nina Louise Byrd
Jamie Reese
Elizabeth Gerald
Florine Lewis
Alice Marsh
Lucille Pyles
Charlotte Story

XMAS DANCE OF THE COTILLION CLUB F.S.W.C.

SATURDAY EVENING

DECEMBER THIRTEENTH

NINETEEN HUNDRED

AND

TWENTY FOUR.

1. E. Gerald

2. J. Chambers

3. E. Aiken

4. J. Reese

5. K. Checkley

6. F. Lewis

7. N. L. Byrd

8. L. Pyles

9. A. Marsh

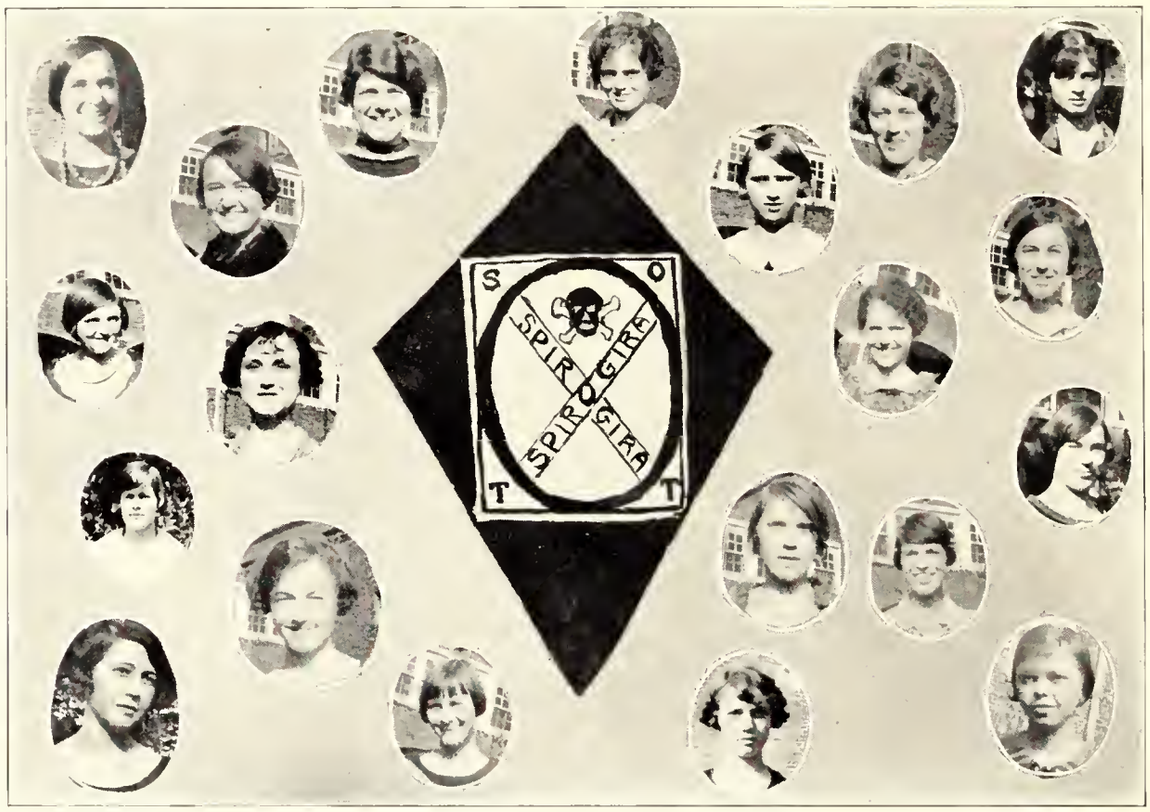

Spirogira

Members

Lois Varn
Mildred Bruce
Naomi Griffin
Cornelia Dozier
Annalee Stenstrom
Helen de Montmolin
Annie MacKay
Jo Coarsey
Mabel Decker
Kathleen Cleckley
Pearl Hentz
Mary Clayton
Blanche Curry
May White
Elizabeth Cartmel
Jamie Reese
Gladys Vaughn
Gladys Jordan
Elizabeth Gerald
Irene Chambers
Lucile Sumner

Honorary Member

Miss Anna May Tracy

FRATERNITIES

Pan-Hellenic Council

Officers

Myrtis Tureman, Pi Beta Phi . . . . . *President*
Beth Hammargren, Alpha Delta Pi . . . . . *Secretary and Treasurer*

Representatives

Dorothy Lee	*Kappa Delta*
Louise Henderson	*Kappa Delta*
Elizabeth Byrd	*Kappa Delta*
Roberta Carter	*Chi Omega*
Mary Weedon	*Chi Omega*
Mary Dodd	*Chi Omega*
Beth Hammargren	*Alpha Delta Pi*
Cornelia McMurray	*Alpha Delta Pi*
Nancy Hoyt	*Alpha Delta Pi*
Adelma Giles	*Delta Delta Delta*
Helen Ives	*Delta Delta Delta*
Virginia Yowell	*Delta Delta Delta*
Gladys Jordan	*Sigma Sigma Sigma*
Louisa Verri	*Sigma Sigma Sigma*
Kathleen Cleckley	*Sigma Sigma Sigma*
Augusta Glen	*Sigma Kappa*
Elizabeth Gerald	*Sigma Kappa*
Annie McKinnon	*Sigma Kappa*
Myrtis Tureman	*Pi Beta Phi*
Virginia Howze	*Pi Beta Phi*
Peggy Brunson	*Pi Beta Phi*
Annie Flagg Wilder	*Delta Zeta*
Edith Edwards	*Delta Zeta*
Blanche Curry	*Delta Zeta*
Helen Pinaire	*Kappa Alpha Theta*
Marian Watkins	*Kappa Alpha Theta*
Claudia Demeritt	*Kappa Alpha Theta*
Helen Hyers	*Zeta Tau Alpha*
Edith McCollum	*Zeta Tau Alpha*
Mary Margaret Swift	*Zeta Tau Alpha*

Kappa Delta

Founded in 1897

Colors: Green and White

Flower: White Rose

Publication: Angelos

Motto: "Let us strive for that which is honorable, beautiful, and highest"

Kappa Alpha Chapter

Installed in 1904

Sorores in Collegio

Class of 1925

Mary Lee Mathews
Lucille Sumner
Dorothy Lee
Henrietta Johnson
Girlie Fraleigh
Annelle Ball
Isabelle Gwynn

Class of 1926

Elizabeth Byrd
Martha Page
Mary Pringle
Marguerite Barcus
Margaret Ramsey
Catherine Anderson
Florina Davis
Genavieve Morrow
Louise Henderson
Bessie Feagin
Agnes McCormick

Class of 1927

Marion Meffert
Jo Coarsey
Isabelle Bird
Elvira Bolles
Lucy Barber
Lillian Foulks
Anita Johnson
Helen Vernay
Isabelle Todd
Elizabeth Smith
Eleanor Hope Miller
Eva Greer
Elizabeth Cornwell
Dorothy McDonald

Pledges

Virginia Alman
Emily Beggs
Mary Clements
Pearl Ellis
Mary Louise Hoffman
Carolyn Jackson
Lucy Lang
Julia Murfee
Mary Nelson
Beulah Raulerson
Geraldine Barnette
Aline Burton
Lillian Coyne
Dorothy Foy
Linda Gunnels
Emilie Lingel
Margaret Moor
Marion Moseley
Ann Page
Gladys Rush
Harriet Tracy

Chi Omega

Founded at the University of Arkansas, 1895

Colors: Cardinal and Straw *Flower:* White Carnation

Publication: Eleusis

Open Motto: "Hellenic Culture, Christian Ideal"

Gamma Chapter

Installed in 1908

Sorores in Facultate

Rowena Longmire Helen Ferree

Sorores in Collegio

Class of 1925

Nell Buchanan
Roberta Carter
Mary Louise Dickerson
Mary Dodd
Ada Louise Simpson
Lucile Tervin

Class of 1926

Olivia Barnes
Elizabeth Cockrell
Katherine Broaddus
Elizabeth Copp
Sallie Carter
Florine Lewis
Margaret Layton
Mary Weedon

Class of 1927

Mildred Boykin
Katherine Frazier
Elizabeth Jackson
Mabel Decker
Ellen Hobbs
Lillian Long
Selina Wilson
Dorothy Driver
Mae Holly
Rosalind Williamson

Pledges

Ruth Adamson
Virginia Lesley
Nina Louise Byrd
Lois Lesley
Flora Bacot
Doyne Chambers
Martha Alderman
Elizabeth Bostwick
Harriet Fletcher
Lady Sarah Hendry
Maude Lake
Dorothy McClamrock
Carolyn Miller
Ellen Pepper
Louise Kincaid
Leila Linebaugh
Margaret McMullen
Elinor Miller
Ethel Tucker
Mary Virginia Wooten

Alpha Delta Pi

Founded at Wesleyan College in 1851

Publication: Adelphian

Open Motto: "We live for each other"

Sorores in Facultate

Gladys Comforter
Lillian Page
Gladys Moseley

Sorores in Collegio

Class of 1925

Irene Chambers
Caroline Dancy
Cornelia McMurray
Lyda Walton
Beth Hammargren

Class of 1926

Virginia Dale
Agnes Futch
Nancy Hoyt
Louise Lipscombe
Elizabeth Lloyd
Helen Sparks
Dorothy Lamburn
Louise Parramore
Mosely Smith

Class of 1927

Annette Arthur
Cornelia Dozier
Penelope Mills
Jess Dehon
Annette Liddon
May White

Pledges

Anna Christie
Ann Deaton
Lesley Gray
Elizabeth Love
Elizabeth Crenshaw
Mary Futch
Grace Earle Hough
Claire Murphy
Harriet Pullen
Sarah Shaw
Helen Wilcox
Elizabeth Whittaker
Mildred Nix
Charlotte Story
Julia Frances Wooten
Emily McPhail

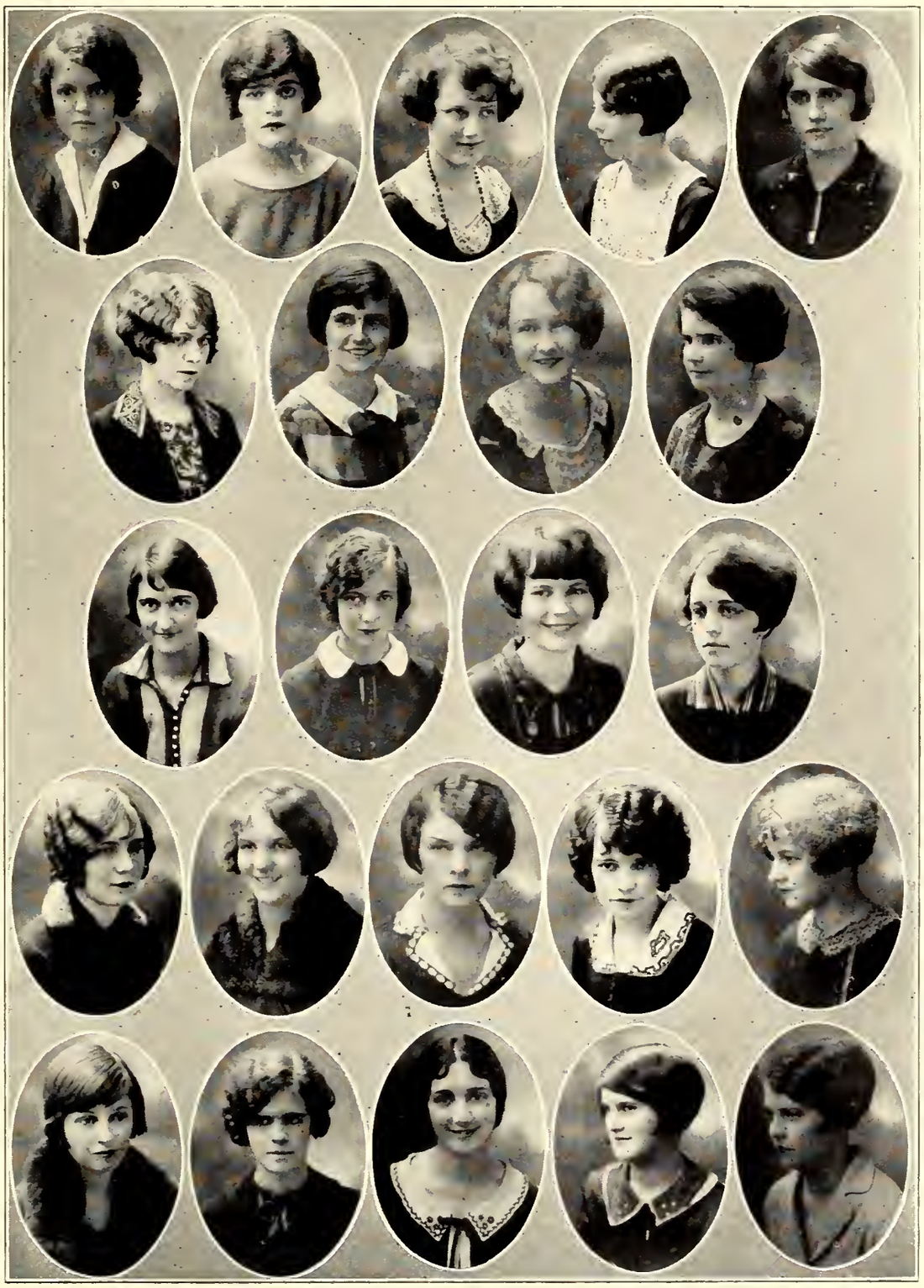

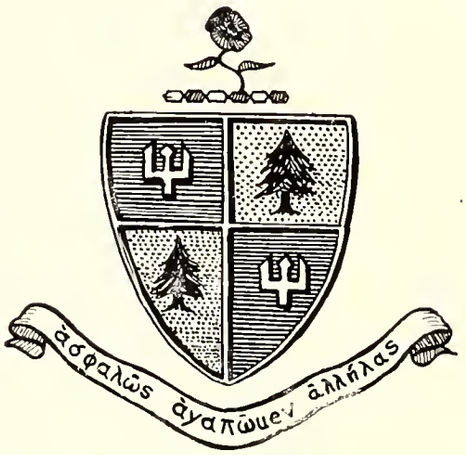

Delta Delta Delta

Founded in Boston in 1888

Colors: Silver, Gold, and Blue

Flower: Pansy

Publication: The Trident

Open Motto: "Let us steadfastly love one another"

Alpha Eta Chapter

Installed in 1915

Sorores in Facultate

Elizabeth Conradi
Margaret White
Katherine Montgomery

Sorores in Collegio

Class of 1925

Elizabeth Aiken
Adelma Giles
Jamie Reese
Mabel Lytle
Elizabeth Horne
Helen Ives
Mary Walker

Class of 1926

Louise Buck
Cornelia Colson
Zelia Bouchelle
Marie Haile
Ruth Jelks
Margaret Way
Virginia Yowell
Martica Saunders

Class of 1927

Mildred Bruce
Sarah Honaker
Anna Leman
Harriet Robinson
Lily Fraser
Katherine Lee
Annie MacKay
Christine Close

Pledges

Gladys Nye
Maxine McClearen
Margaret Slemons
Emala Parkhill
Mary Lee Lamar
Alice Cullen
Laura Frank White
Elizabeth MacDonald
Gertrude Tucker
Virginia Taylor
Alice Marsh
Gladys Turner
Elizabeth Murray
Clifton Sexton
Elizabeth Rogers
Mary Latimer

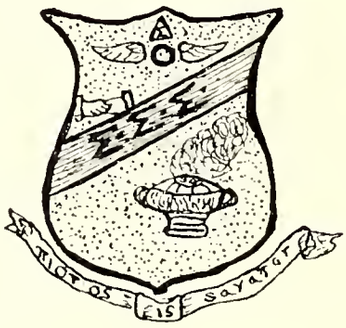

Sigma Sigma Sigma

Founded at Farmville, Va., in 1895

Colors: Purple and White

Flower: Violet

Publication: Triangle

Motto: "Faithful unto death"

Rho Chapter

Installed in 1920

Sorores in Facultate

Florence Tryon · Mattie Lou Horne

Sorores in Collegio

Class of 1925

Mary Hauck
Gladys Jordan
Harriet Rouse
Louisa Verri
Myra Mann

Class of 1926

Nila Logan
Iris Miller
Olive Schell
Lelia Underhill

Class of 1927

Marvis Allen
Ethel Gaynor
Edith Johnson
Ruby Morris
Kathleen Cleckley
Elizabeth Pinder
Willie May Horne
Esther Jordan

Pledges

Annie Laurie Boyd
Lou Cockran
Mary Lecia Fortner
Aline Stiles
Mary S. Yarborough
Martha Grange
Elizabeth Way
Nell Steinmeyer

Sigma Kappa

Founded at Colby College in 1874

Colors: Maroon and Lavender *Flower:* Violet

Publication: Sigma Kappa Triangle *Motto:* "One Heart, One Way"

Omega Chapter

Sorores in Facultate

Allie Lou Felton
Gladys Storrs
Leila Venable
Sue Pitchford

Sorores in Collegio

Class of 1925

Elizabeth Bass
Sara Davis
Evalyn Gates
Eredene Gage
Augusta Glen
Elizabeth Gerald
Winifred Kennard
Roberta Mickler
Gladys Vaughn
Margaret Vaughan

Class of 1926

Virginia Branscombe
Lillian Brawner
Jeanne King
Iris Storrs
Edna Martin
Annie McKinnon

Class of 1927

Nellye Calkins
Lucile Daniel
Helen de Montmollin
Ada Miller
Winifred Metcalf
Martha Turner
Margaret Yargan

Pledges

Evelyn Barnett
Martha Branscombe
Louise Conradi
Marion Curry
Mary Chelf
Mildred Chelf
Kathryn Goode
Mary Herbert Gynn
Mary Lee Hicks
Elizabeth Jeter
Mary Ruth Murray
Mary A. McKinnon
Carolyn Parks
Eunice Parker
Mabel Poe
Lucile Pyles
Virginia Romph
Sara Smith
Myra Sadler

Pi Beta Phi

Founded at Monmouth College in 1867

Colors: Wine Red and Silver Blue

Flower: Wine Carnation

Publication: The Arrow

Florida Beta Chapter

Installed in 1921

SOROR IN FACULTATE

HELEN HILL JONES

SORORES IN COLLEGIO

Class of 1925

PRISCILLA ARMSTRONG
VERA BRENDLA
ELIZABETH COLEMAN
POLLY GILLETTE
VIRGINIA HOWZE
MYRTLE JOHNSON
THELMA PHILLIPS
MYRTIS TUREMAN
CAROLINE WALKER
HORTENSE MINTZ
LOIS OVERSTREET

Class of 1926

MARY BURKE
MYRA BURR
JULIA DUTTON
FRANCES GILL
INEZ GRUMBLES
ALICE MCKINNEY
EMILY SANDERSON

Class of 1927

MARGARET BRUNSON
PAULINE BUHNER
HELEN DUTTON
RUTH GILL
SARAH GUNN
ELIZABETH HARGREAVES
MARY LOU PERKINS
KENNY PREWITT

Pledges

ANNA ALLERMAN
LOUISE BRANNING
ALBERTA BRUNSON
MARY CLAYTON
MARY R. CROOKS
MILDRED DEADY
MARY EVELYN EAVES
MARY GILL
DOROTHY GRUMBLES
ADAH HEBB
MARIA LU HUTCHINS
LILLIAN HYDE
AUDREY JOHNSTON
HELEN KENNEDY
REBECCA LELAND
FRANCES MIMS
THERESA MINTZ
ANGELINE MCCASKELL
RUSSELL MCCORD
SARA MCCORD
CHRISTINE MCKINNEY
NETSY MCKINNEY
ELSIA OTT
MILDRED OVERSTREET
RUTH REX
MARY SANDERSON
ISABEL WARREN

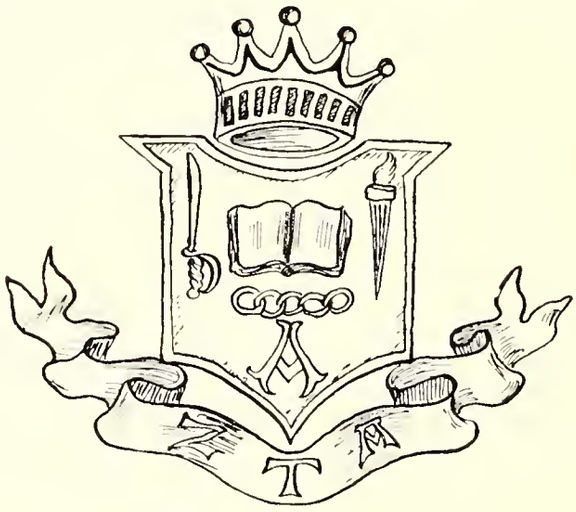

Delta Zeta

Founded October 4, 1902, at Miami University

Colors: Rose and Green *Flower:* Killarney Rose

Publication: The Lamp

Alpha Sigma Chapter

Founded May, 1924

Soror in Facultate

Catherine Z. Winters

Sorores in Collegio

Class of 1925

Annie Flagg Wilder Natalie Lamb

Class of 1926

Edith Edwards
Alberta Townsend
Katherine Ray
Mary Cornelia Saunders
Pauline Jernigan
Agnes Curry
Ava Leatherman
Helen Ames
Olive Whaley

Class of 1927

Elizabeth Cartmel
Helen Sutton
Mildred Bullock
Lila Yantis
Mildred Harris
Blanche Curry
Espage Rogers
Isabel Richardson

Pledges

Anna May Cannon
Elizabeth Shingler
Esther Maud Saunders
Madge Rivers
Julia Quillen
Elizabeth Wetherbee
Doris Bartlett
Charlotte Chazal
Madeline Fleming
Enid Adair
Miriam Johnson
Alvina Loessner
Mary Carolyn Logan
Irene Hopkins

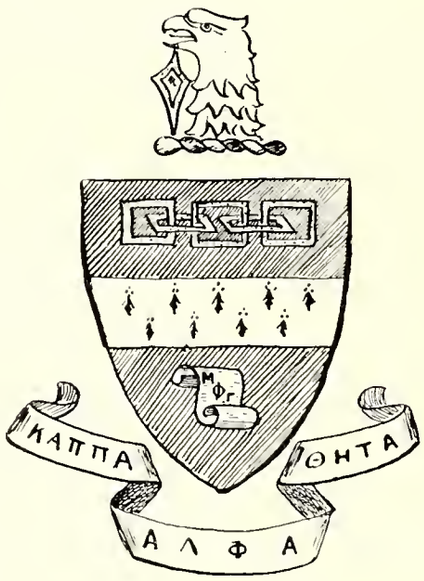

Kappa Alpha Theta

Founded January 27, 1870

Colors: Black and Gold

Flowers: Black and Gold Pansy

Publication: Kappa Alpha Theta Magazine

Beta Nu Chapter

Installed in 1924

Soror in Facultate

Jennie Tilt

Sorores in Collegio

Class of 1925

Mona Alderman
Lois Curry
Norma Davis
Opal Futch
Helen Pinaire
Inez Turner

Class of 1926

Susan Burdett
Marion Watkins
Elizabeth Sandford
Elizabeth Whatton
Alice Winter

Class of 1927

Alice Boyd
Ruth Rigby
Claudia Demeritt
Flo Springer
Elsie Mayer
Grace Hansen

Pledges

Blanche Alderman
Kathryn Carlin
Margaret Dorman
Dorothy Fuller
Gertrude Boyd
Florence Conklin
Marion Davis
Marjorie Graham
Kathleen Weaver
Mary Brown
Betty Kellerman
Dorothy Dahlquist
Nancy Miller

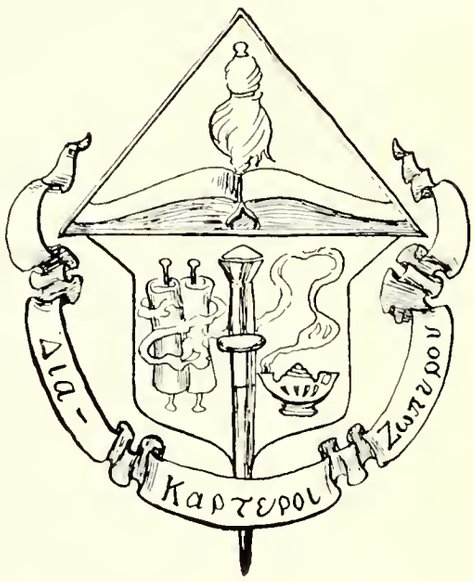

Zeta Tau Alpha

Founded at Farmville, Va., 1898

Colors: Turquoise Blue and Steel Grey

Flower: White Violet

Publication: Themis

Beta Gamma Chapter

Founded in 1924

Sorores in Collegio

Class of 1925

Anna Jane Anderson
Lucile Reece
Helen Hyers
Mary Stallings
Thelma Smith

Class of 1926

Elizabeth Cooper
Olivi Corbett
Estelle Jones
Winifred Lee
Lillian Ohrns
Frances Walker

Class of 1927

Mary Ruth Fain
Evelyn Hill
Elinor Lott
Edith McCollum
Elizabeth Parker
Elizabeth Randolph
Audrey Swindell
Mary Margaret Swift
Margaret Wood
Maxine Wyatt

Class of 1928

Zella Brashear
Mary Ernest
Vera Franke
Joanna Mizelle
Pauline Parrish
Belle Plunkette
Margaret Smith
Evelyn Space

Alpha Chi Alpha

(Honorary Journalistic)

Founded in 1919

Colors: Orange and White *Flower:* Chrysanthemum

Publication: Alpha Chi Alpha Messenger

GAMMA CHAPTER

Installed in 1921

Sorores in Collegio

Norma Davis
Nancy Hoyt
Lois Curry
Helen Ives
Gladys Vaughn

Honorary Members

Miss Rowena Longmire
Dr. W. G. Dodd

Sigma Delta Pi

(Honorary Scholastic)

Founded in 1921

Colors: White and Gold

Flower: Daisy

Sorores in Facultate

Inga Olla Helseth
Allie Lou Felton
Helen Hill Jones
Emma Helseth
Mae Winfield
Janie Gregory
Katherine Montgomery

Sorores in Collegio

Beatrice Candee
Annelle Ball
Audrey Packham
Myrtis Tureman
Inez Turner
Lois Curry
Henrietta Johnson
Katherine Prime
Mary Stallings
Lou Egerton Whitfield

Kappa Delta Pi

(Honorary Educational Fraternity)

Founded at Illinois in 1911

Alpha Delta Chapter

Installed January, 1925

Members in Facultate

Emma Helseth

Nathaniel Moss Salley
Allie Lou Felton
Inga Olla Helseth

Helen Hill Jones

Sorores in Collegio

Lorraine Boylen
Alma Grant
Audrey Packham
Gladys Jordan
Lois Moser
Verlie Robinson
Louisa Verri

Honorary Member

Edward Conradi

Iota Pi Omicron

(Honorary Historical)

Founded, 1924

Colors: Purple and Silver

Flower: Red Rose

ALPHA CHAPTER

Honorary Members

Dr. and Mrs. Arthur Williams
Miss Venila L. Shores
Dr. James A. Robertson
Dr. and Mrs. J. O. Knauss
Miss Catherine Winters

Sorores in Collegio

Mary Walker
Augusta Glen
Katherine Ray
Natalie Lamb
Lorraine Boylen
Edith Edwards
Rhoda Fraleigh

Omicron Nu

(Honorary Home Economics)

Members

Eunice Grady
Edith McMakin
Lois Bryson
Meredith Du Puis

Pan-Hellenic Creed

WE, the undergraduate members, stand for good scholarships, for the guardians of good health, for whole-hearted co-operation with our college ideals for student life, for the maintenance of fine social standards, and for the serving, to the best of our ability, of our college community. Good college citizenship, as a preparation for good citizenship in the larger world of alumnæ days, is the ideal that shall guide our chapter activities.

We, the fraternity alumnæ members, stand for an active, sympathetic interest in the life of our undergraduate sisters, for loyal support of the ideals of our Alma Mater, for the encouragement of high scholarship, for the maintenance of healthful physical conditions in the chapter house and dormitory, and for using our influence to further the best standards for the education of the young women of America. Loyal service to chapter, college, and community is the ideal that shall guide our fraternity activities.

We, the fraternity officers, stand for loyal and earnest work for the realization of these fraternity standards. Coöperation for the maintenance of fraternity life in harmony with its best possibilities is the ideal that shall guide our fraternity activities.

We, the fraternity women of America, stand for preparation for service through the character building inspired in the close contact and deep friendship of fraternity life. To us, fraternity life is not the enjoyment of special privileges, but an opportunity to prepare for wide and wise human service.

CENTENNIAL SECTION

In our book we place this section,
Celebrating Florida's progress—
Founding of a State's fair capitol
On the hills of Tallahassee.

Prologue

Am I awake, or does the vision last?
Awake, did I say? Ah, no! 'Tis better thus.
To awake is to remember—yet who but memory
Can recall those early days that those who
Have forgotten may again look into the past,
May again see and realize the struggle for white supremacy.
Here, amidst the massive walls of our state college,
Which has grown so wonderfully under its efficient
Management, we are apt to forget the hardships, struggles, and discouragement of those early days.
It is left to me, the Spirit of Memory, to cherish the legends of our land.
The sweet Spirit of Vision will fade, but I, Memory, will come back again to recall to those
Who take too lightly the luxuries and comforts of today
The struggles of those who, sustained by the strength and
Power of omnipotent Love and Intelligence, have hewn the way before us,
Making possible our fair city of Tallahassee.
Let our Centennial be our feast day, and celebrate with song
And dance, as did the brave Seminoles their Buskits.

"TALLAHASSEE GIRL," MARY PRINGLE

Legend of the Cherokee Rose

Mico, mighty sun-priest, raised on high his hands in praises,
Praises to the morning sunlight falling on the pleasant hilltop,
Called to worship every maiden, called to every noble warrior,
Praises to the green corn growing on this dawn of Buskits.
Came a youth and bashful maiden—in her hand she bore a rosebush;
And the youth spoke to old Mico:
"The maid is to me as the dewdrop falling on the thirsty grass;
Let this day, O Gracious Mico, be a feast day of our marriage."
But the priest recoiled in horror, and refused to mate the two.
"She is of the upper country—the maid is of the Cherokee;
Send her back unto her people—mate not with a Cherokee."
But the youth would never listen, and he said unto old Mico:
"Gave a task unto my doing—I will win my flower maiden."
"Plant the rosebush of the maiden—plant it in the virgin soil;
If it grows you shall be wedded, and your sins will be forgiven.
Go, and gentle peace be with you."
So the youth and flower maiden went into the virgin woodland,
Planted roses near their teepee—lived a year of peace and plenty—
Lived to see a million roses climbing o'er the virgin meadows.
Still we see their fragile beauty,
White and gold, as snow and sunlight,
Climbing o'er the wayside fences,
Whispering of the youth and maiden,
Telling of their deathless love.

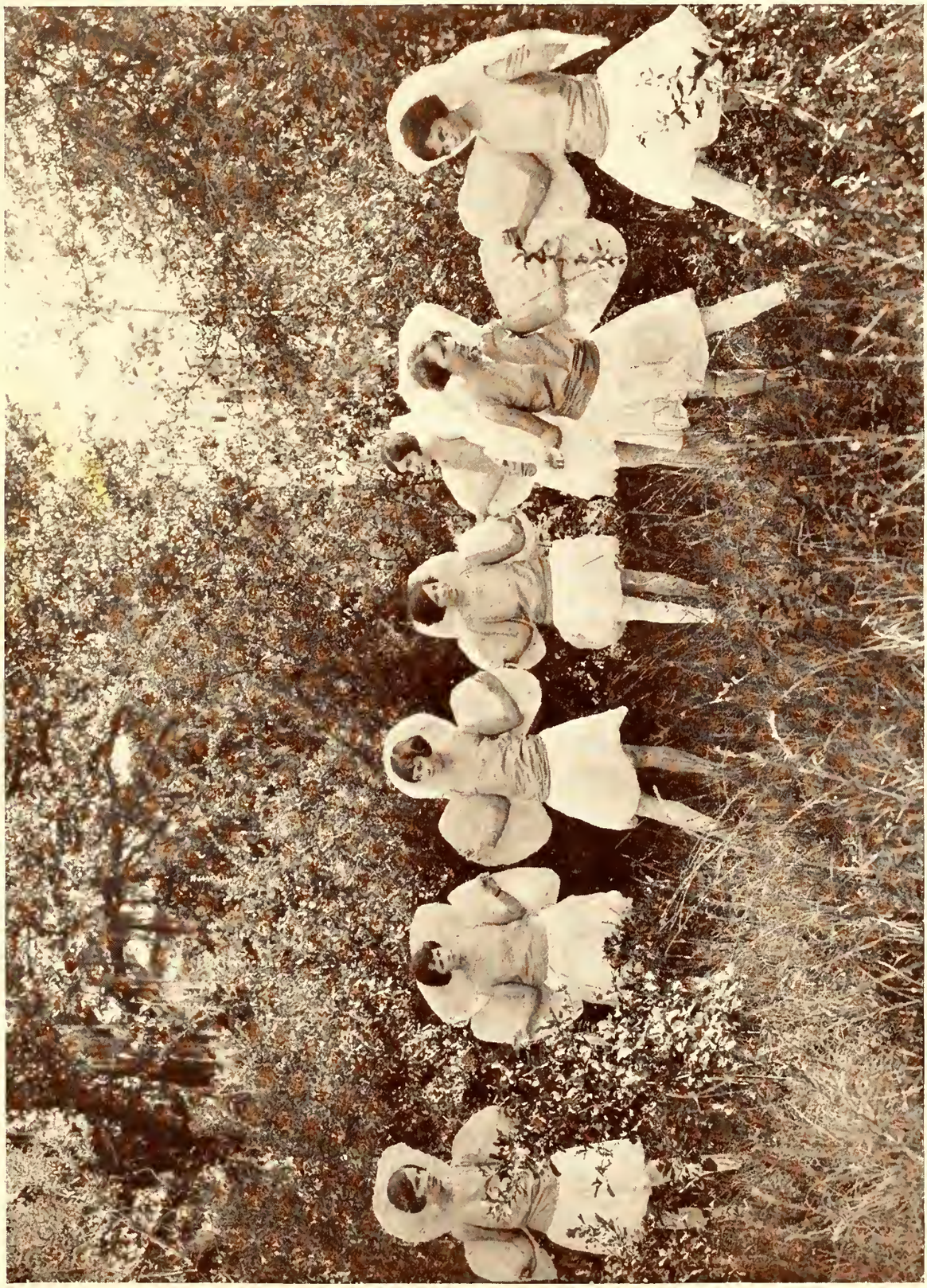

CHEROKEE ROSE DANCE

History

Lived among the happy hilltop
Indians brave and strong in battle,
Lived to meet a band of settlers looking for a seat for mandates.
Bought they up the pleasant hilltops, settled with their wives and children,
Made a city for their people. But the old chief, Ne-ha-math-la,
Feared the coming of the white man, and he roused the Indian warriors
To send them words of warning, warnings of dire battle.
But the good chief, Tallahassee, trusted in the friendly white man,
And he called unto the chieftain, called unto the white chief, Duval,
To speak unto his people, to tell them of his promise.
So Duval came unto the warriors, came before old Ne-ha-math-la,
Gave them promise of strong friendship, told them of goodwill.
And the warriors list unto his sayings, their hearts tamed their wild fearing,
And they moved unto the westward, moved on ever to the sunset.
Remains but a few stragglers of a race of mighty warriors,
And Tallahassee stands today where their weathered teepees stood.

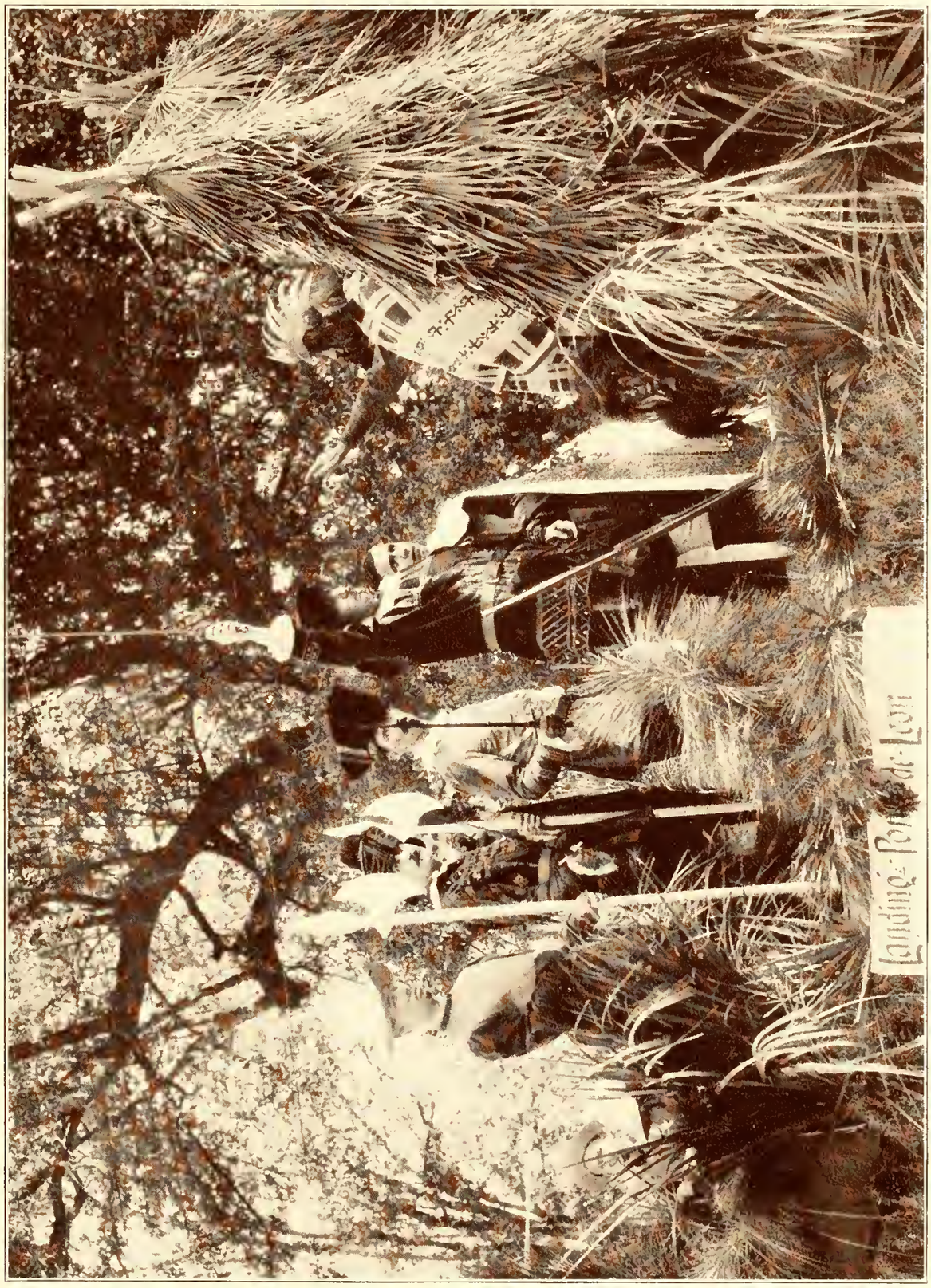
Longinus Bowes de Lour

The Legend of the Grey Moss

Years ago from out the Northland
A wind came blowing to our land,
Saw the beauty of our Southland,
Saw our lovely shrubs and flowers,
Felt the warmth of our bright sunshine,
Saw his snowflakes melt to showers,
Jealous grew this fierce old Northwind.
"I will come again some day,
I will drive away the Southwind—
With my snow and ice I'll play.
Snow and icicles I'll carry,
Hang some on to every tree.
This will kill the trees and flowers,
This will chill the gentle bowers—
All this shall the Southwind see."
Now the Southwind heard the Northwind,
And he feared this jealous king.
So he called unto the heavens,
Asked for help from everything.
When the soft, grey clouds up high
Heard the cry from all the land
Down they came from in the sky,
Clustered over all the trees,
Filling all the swaying branches,
Hung in long festoons of grey clouds,
Met the Southwind, calm and smiling,
Laughing at his snowy shrouds,
Saw there was no place left vacant
In the great old live oak trees,
Where his ice and snow could kill them.
So the lakes he tried to freeze,
But the little clouds were happy
In their new home in the trees,
So the Southwind would not blow them
Back to Heaven, if you please.

Epilogue

When had spread civilization
Over all the red clay hilltops,
Over hills ripe with their cornfields,
Over hills teeming with grain,
Then departed from the hilltops
Frontier Spirit and Adventure,
And there grew a mighty city,
Full of richest law and learning.
And upon one of its hilltops
Grew a college fine in culture,
Steeped in precious old tradition.

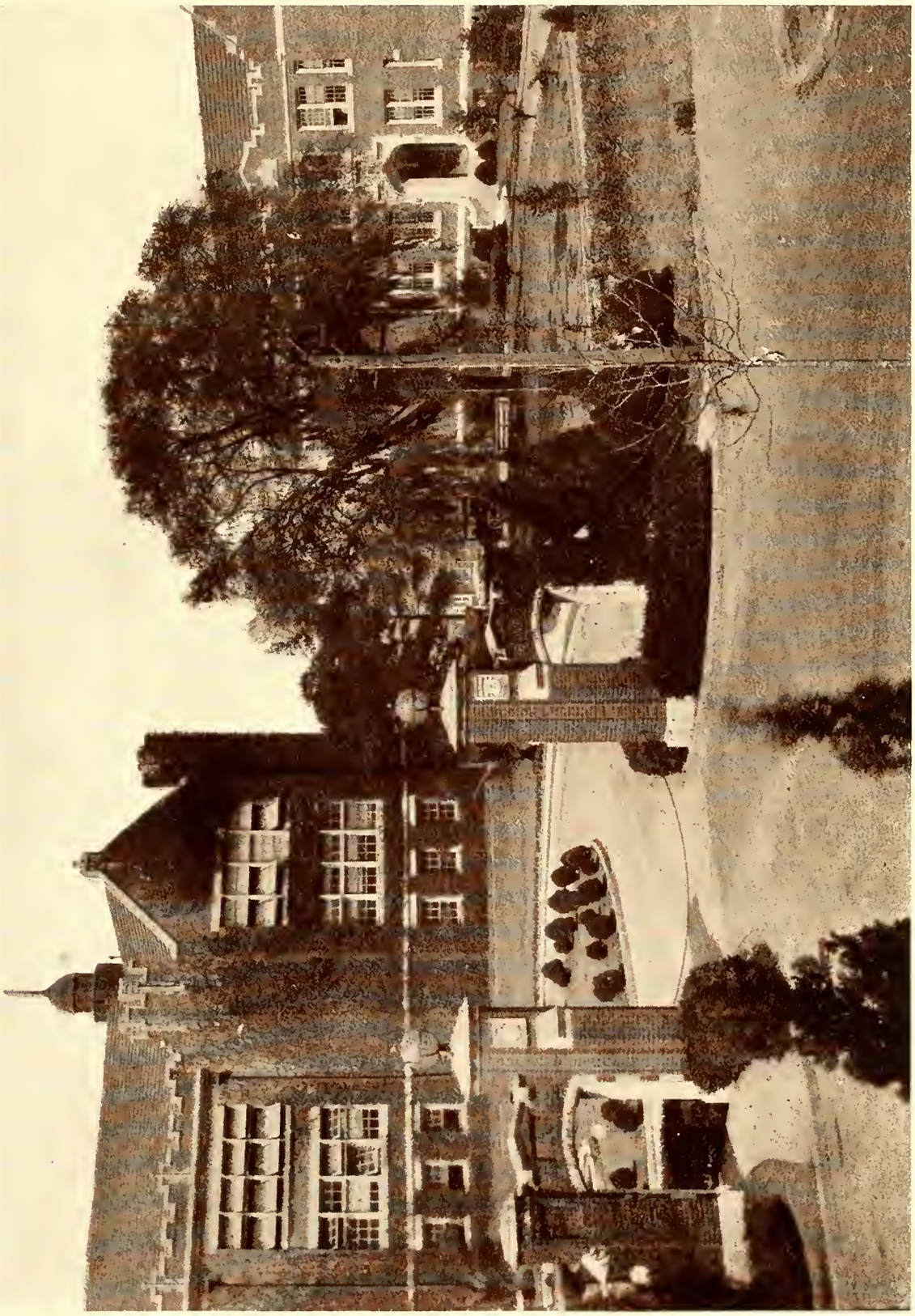

"TALLAHASSEE GIRL'S" FLOAT

ATHLETICS

Said Malice, "The rules of the game
Are as simple as A, B, and C:
Inquire the young lady's name,
And give her a cup of hot tea."

"Then take up your Ball, Bat, or Racquet,
Apply it with energy gory,
If her head is defenseless, why whack it,
And say that she told you a story."

MALICE IN BLUNDERLAND.

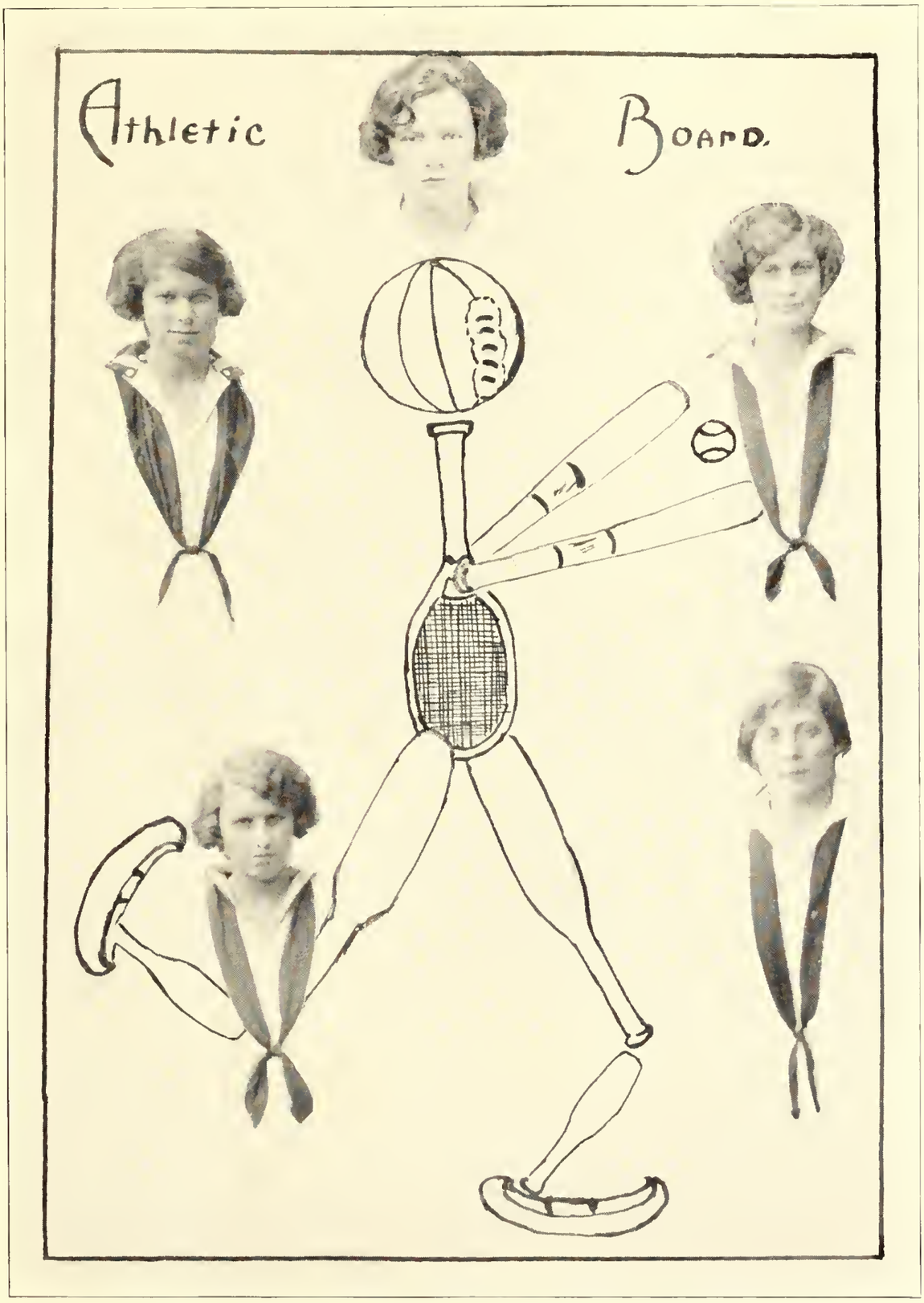

K. Prime, *Representative-at-Large;* M. Burr, *Vice-President*
M. Lytle, *President*
Mae White, *Secretary;* Pearl Hentz, *Treasurer*

"F" Club

Members

Mabel Lytle
Catherine Prime
Dorothy Armstrong
Pearl Hentz
Lucile Reese
Lillian Long
Allie Lou Felton
Evelyn Weller
Francis Walker
Gladys Vaughn
Hazel Flower
Alice Collins
Mabel Decker
Ellen Pepper
Ethel Tucker
Alice Marsh
Annalee Stenstrum
Louisa Verri
Helen Feree
Katherine Montgomery
Annie McKay
Gladys Rush
Evelyn Keck
Sara Benedict

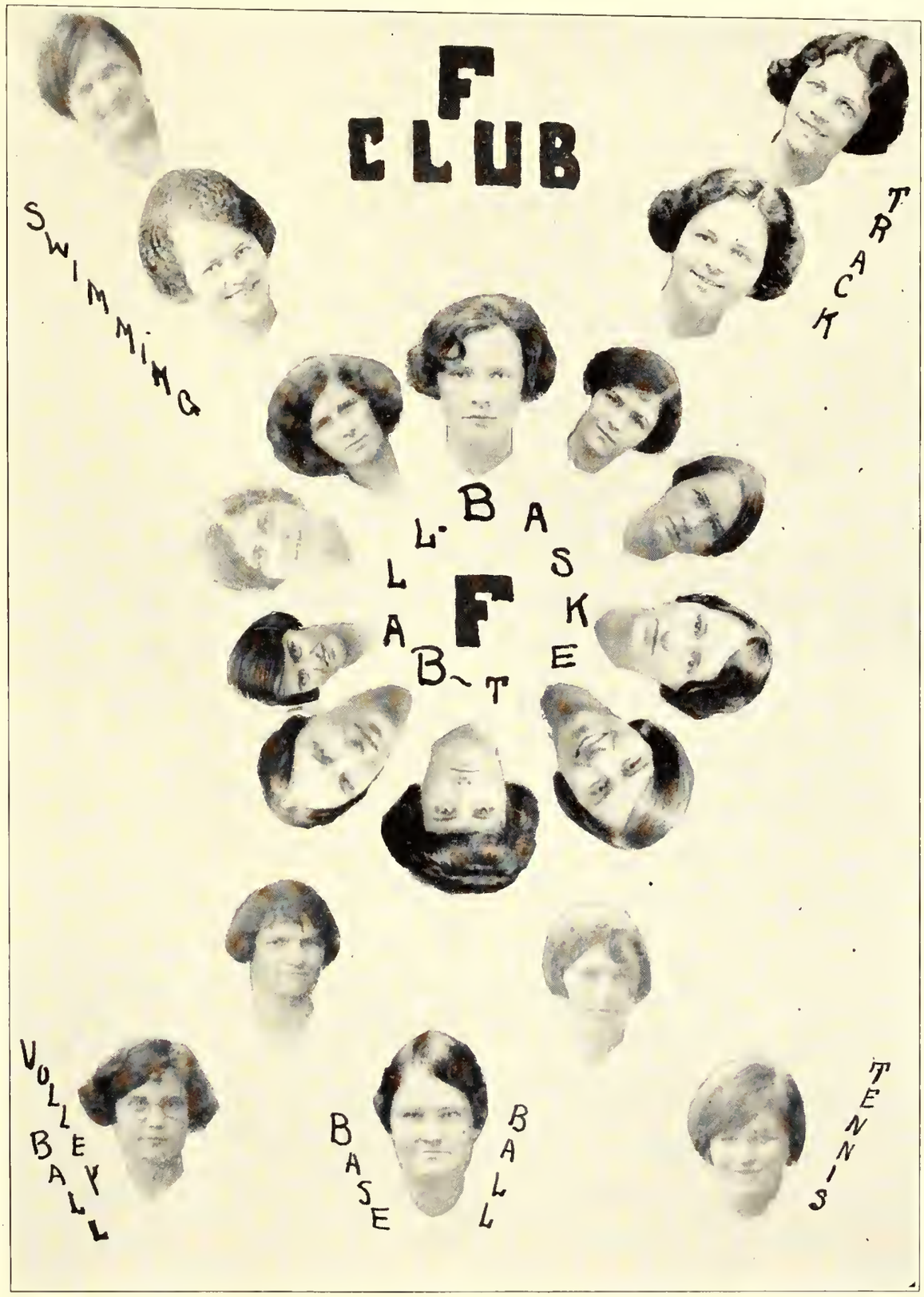
F
CLUB
SWIMMING
TRACK
BASKETBALL
VOLLEYBALL
BASEBALL
TENNIS

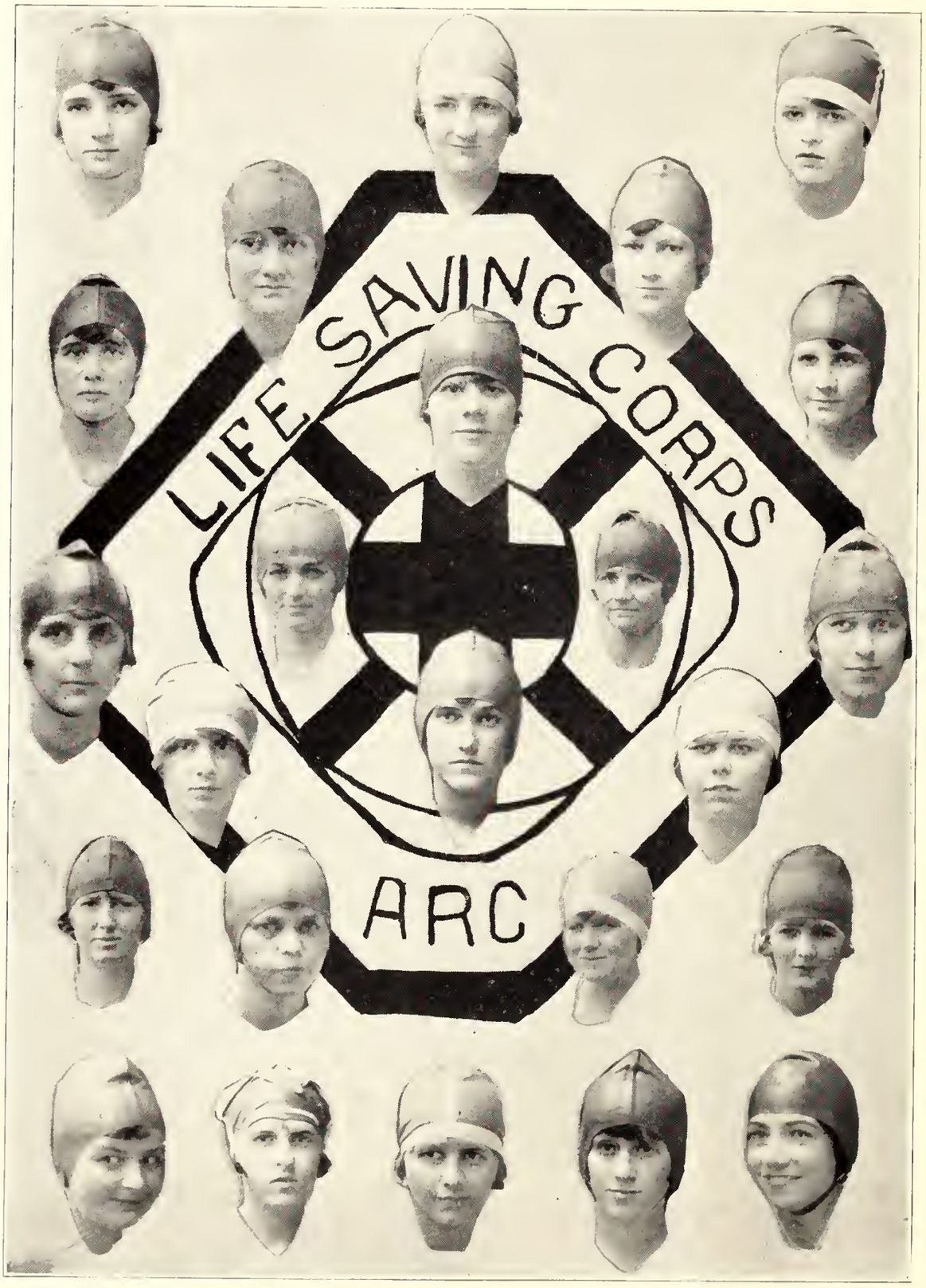
LIFE SAVING CORPS
ARC

ODD BASKETBALL TEAM
EVEN BASKETBALL TEAM

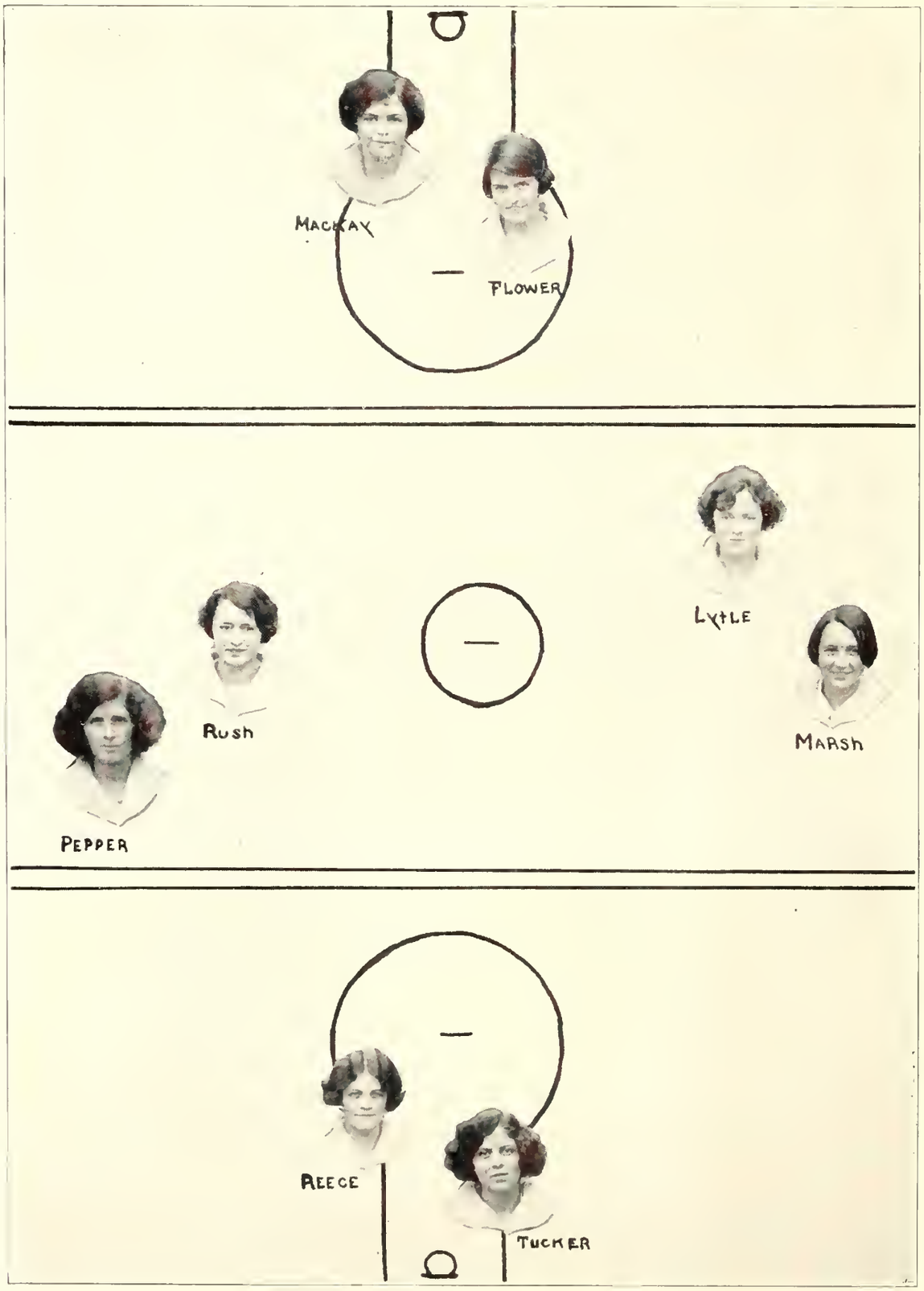

VARSITY BASKETBALL TEAM

CHAMPIONSHIP FRESHMAN VOLLEY BALL TEAM

CHAMPIONSHIP SENIOR BASKETBALL TEAM

Field Day Statistics

The following are the college records in field events:

D. Platts	4 ft., 3-16 in.	Running High Jump
M. Boyle, A. Millikin, P. Hentz	12 seconds	100-Yard Dash
L. Reese	30 ft., 9⅛ ins.	Running Hop, Step, and Jump
A. Harwick	77 ft., 3½ ins.	Javelin Throw
E. Peschmann	6 3-5 seconds	50-Yard Dash
A. Millikin	15 2-5 seconds	Hurdles
D. Richey	7 ft., 7 ins.	Standing Broad Jump
M. Love	74 ft., 4½ ins.	Basketball Throw
P. Hentz	189 ft., 10 ins.	Baseball Throw
A. Harwick	30 ft., 1¾ ins.	Shot Put
N. Carroll, H. Harris	3 ft., 4 ins.	Standing High Jump
E. King	16 ft.	Running Broad Jump
N. Carroll	112 ft.	Hurl Ball (National Record)
K. Prime	102 ft., 3¼ ins.	Discus (National Record)

All-Round Athletes

1915—Emma Lee King
1916—Emma Lee King
1916—Virginia Holland
1917—Virginia Holland
1918—Katherine Montgomery
1919—Eleanor Brewer
1920—Nell Carroll
1921—Helen Harris
1922—Lucille Reece
1923—Ethel Henry
1924—Pearl Hentz

Classes Holding the Banner

1913—Even	'16	1919—Even	'22
1914—Odd	'15	1920—Odd	'23
1915—Even	'16	1921—Even	'22
1916—Odd	'19	1922—Even	'22
1917—Even	'20	1923—Odd	'25
1918—Even	'20	1924—Odd	'25

FEATURES

"'Twas the voice of sweet Malice,
As ever, verbose,"
"I am lacking a date,
I must powder my nose."
"I'll go sit in my window,
And sit there and think,
And wonder who put all
The glue in my ink."
"The moon is all purple,
The sun is green, but
I've flunked every class, for
My roomie's a nut!"

MALICE IN BLUNDERLAND.

CONTENTS

Most Popular . . . . . Gladys Jordan
Cleverest . . . . . Lois Varn
Best All-Round . . . . . Gladys Vaughn
Most Athletic . . . . . Myra Burr
Most Fashionable . . . . . Virginia Leslie
Prettiest . . . . . Mary Hauck
Most Musical . . . . . Nellye Calkins
Cutest . . . . . Mabel Lytle
Peppiest . . . . . Lucy Lang
Best Looking Man . . . . . Jamie Reese
Most Domestic . . . . . Ada Louise Simpson
Most Intellectual . . . . . Norma Davis

The Dream World

Do you know that there are fairies in the garden by the wall?
The waxen lilies house them and the purple iris tall,
The crickets strum their music as they dance upon the leaves;
Listen: you can hear them singing, as they gambol in the breeze.

It isn't only children that can hear sweet Tinker Bell,
That can visit with Titania and Oberon as well,
For the older folk have only to swing the wicket gate
That stands between the dreamland where their own dear childhoods wait
And the busy world of commerce and the tiresome household task,
Come, close your eyes and vanish to the "Land of As You Ask."

There is Mother Goose a-smiling in her broad, housewifey way,
And the folk we knew as children come to us this later day.
We stay to tea with Polly and we eat Jack Horner's pie,
While the Little Mistress Muffet frights us with her cry.
But the King of Hearts is bold as death—he kills the dreaded foe—
And when he dies we ope our eyes—it's simple, don't you know?

GLADYS JORDAN, *Most Popular*

"There is a girl in our town
She often wears a flowered gown;
Tommy loves her night and day,
And Richard when he may,
And Johnny when he can,
I think Sam will be the man."

LOIS VARN, *Cleverest*

"Simple Simon went a-fishing
For to catch a whale;
All the water he had got
Was in his mother's pail."

GLADYS VAUGHN, *Best All-Round*

"And the child that's born on the Sabbath day,
Is fair and wise, good and gay."

MYRA BURR, *Most Athletic*

"Jack, be nimble, Jack, be quick,
Jack, jump over the candlestick."

VIRGINIA LESLIE, *Most Stylish*

"There was a girl of our towne,
Silk an' satin was her gowne,
Silk an' Satin, gold an' velvet."

MARY HAUCK, *Prettiest*

"The Queen, she sits upon the sand,
Fair as a lily, white as a wand."

NELLYE CALKINS, *Most Musical*

"The piper with his pipe did play with such skill
That those who heard him could never keep still."

MABEL LYTLE, *Cutest*

"Little Jack Horner sat in the corner,
Eating a Christmas pie;
He put in his thumb, and pulled out a plum,
And said, 'What a cute boy am I!'"

LUCY LANG, *Peppiest*

"I sing, I sing,
From morn till night,
From cares I'm free, and my heart is light."

JAMIE REESE, *Best Looking Man*
"The King of Hearts called for the tarts."

Ada Louise Simpson, *Most Domestic*

"Polly, put the kettle on,
And let's drink tea."

NORMA DAVIS, *Most Intellectual*

"Tho' ne'er instructed by a cat,
She knew a mouse was not a rat."

Patron's Page

Adams Jewelry Company, Tampa, Florida.
Blakeslee-Klintworth Company, Tampa, Florida.
T. B. Byrd & Son, Tallahassee, Florida.
Burns-Gramling Company, Tallahassee, Florida.
Capitol City Bank, Tallahassee, Florida.
Capitol City Studio, Tallahassee, Florida.
Citizens Bank, Tallahassee, Florida.
Clark's Gift Shop, Tallahassee, Florida.
Dafin's Theater, Tallahassee, Florida.
D. A. Dixon, Tallahassee, Florida.
Drew Company, Jacksonville, Florida.
Dutch Kitchen, Tallahassee, Florida.
Exchange Bank, Tallahassee, Florida.
Fain Drug Company, Tallahassee, Florida.
Furchgott's, Jacksonville, Florida.
Jos. B. Game, Tallahassee, Florida.
Grant Furniture Company, Tallahassee, Florida.
Guerry's Ready-to-Wear, Tallahassee, Florida.
The G-M Store, Tallahassee, Florida.
Greenleaf-Crosby Company, Jacksonville, Florida.
Hick's Drug Store, Tallahassee, Florida.
Hill's Book Store, Tallahassee, Florida.
V. E. Jacobs Company, Jacksonville, Florida.
Jacksonville Cracker Works, Jacksonville, Florida.
Alonzo A. Jobson Company, Tampa, Florida.
Kingan & Company, Jacksonville, Florida.
Knight & Wall Company, Tampa, Florida.
Leon County Milk Company, Tallahassee Florida.
Leon Electric Supply Company, Tallahassee, Florida.
Lewis State Bank, Tallahassee, Florida.
Mass Brothers, Tampa, Florida.
May's Shop, Tallahassee, Florida.
P. T. Mickler, Tampa, Florida.
Middle Florida Ice Company, Tallahassee, Florida.
McGriff-Newman Company, Jacksonville, Florida.
J. E. McNair's Drug Company, Tallahassee, Florida.
Palace Shoe Shop, Tallahassee, Florida.
M. L. Price Music Company, Tampa, Florida.
Sanitary Beauty Parlors, Jacksonville, Florida.
Seaboard Air Line Railway, General Office, Jacksonville, Florida.
The Surprise Store, Tallahassee, Florida.
Tallahassee Furniture Company, Tallahassee, Florida.
Tampa Daily Times, Tampa, Florida.
Tarr Furniture Company, Tampa, Florida.
University of Florida, Gainesville, Florida.
W. E. VanBrunt, Tallahassee, Florida.
The Vogue, Tallahassee, Florida.
Walk-Over Shoe Store, Jacksonville, Florida.
P. W. Wilson Company, Tallahassee, Florida.
Wolson Smart Shop, Tampa, Florida.
Yowell-Drew Company, Orlando, Florida.

THE UNIVERSITY OF FLORIDA

GAINESVILLE

Consists of five separate and distinct colleges and five other branches of varied activities, located on a domain of 613 acres.

1. The College of Arts and Sciences
2. The College of Agriculture
3. The College of Engineering
4. The College of Law
5. The Teachers' College
6. The Graduate School
7. The Summer School
8. The Agricultural Experiment Station
9. The Agricultural Extension Division
10. The General Extension Division

Sixteen units, or four years of successful high school work, are required for admission to the freshman class.

For catalog or further information, address

REGISTRAR, UNIVERSITY OF FLORIDA, GAINESVILLE

THE LEWIS STATE BANK

TALLAHASSEE, FLORIDA

The Oldest Bank in Florida; Began Business in 1856

Resources Over $1,950,000

Invites Your Business

WE TAKE THIS MEANS OF EXPRESSING
OUR WHOLE-HEARTED APPRECIATION
OF YOUR PATRONAGE

THE VOGUE

TALLAHASSEE, FLORIDA

QUALITY APPAREL
For the Girls
of F. S. C.

READY-TO-WEAR
SHOES

TARR FURNITURE COMPANY

Interior Decorators and Furnishers

FURNISHINGS FOR CLUBS, LODGES AND FRATERNITY HOMES OUR SPECIALTY

Send us your floor plans, measurements and designs of windows, and our Interior Decorator will assist in the selection of proper Furniture and Draperies.

All Mail Orders Given Our Careful Attention

Address: INTERIOR DECORATOR
P. O. Box 2949
TAMPA, FLORIDA

THE CAPITOL CITY STUDIO

Fine Portraiture

In All Branches

ARTISTIC COLOR WORK
ENLARGING
and
KODAK FINISHING

E. BIEN

Photographer for 1925 Flastacowo

TALLAHASSEE, FLORIDA

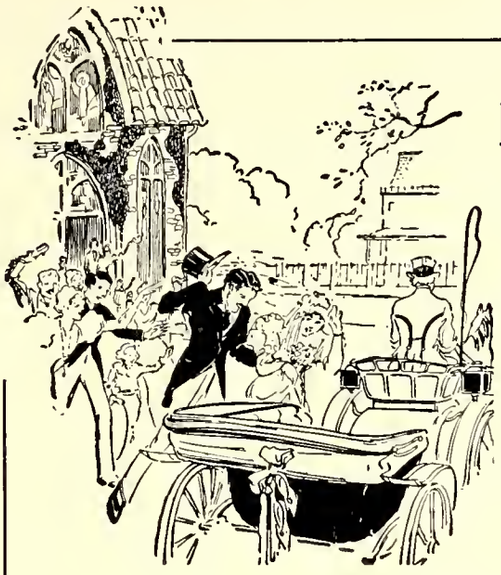

FOR THE FLORIDA BRIDE

Orange Blossom Engagement and Wedding Rings

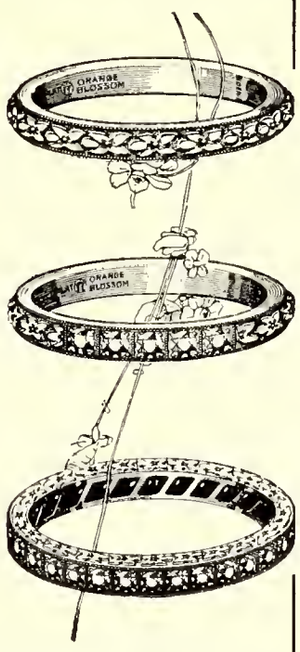

Adams Jewelry Company

"The House of Perfect Diamonds"

TAMPA, FLA.

Wedding Rings, $10 to $400
Engagement Rings, $50 to $2,000

THE ADAMS STORE
IN TAMPA

Is Headquarters for Orange Blossom Wedding Rings in Florida.

The house of Novelties

TRY US FOR SERVICE

Unusual Ideas in

Stationery
Newest Books
Artists' Materials
Kodaks

Spalding's Athletic Goods

THE H.&W.B. Drew Co.
STATIONERY, BOOK AND ART STORE.

Largest Store of Its Kind in the South

45-49 W. Bay St. Jacksonville

Buy Jax Biscuits

Cookies, Cakes and Crackers

Deliciously Light, Crisp and Fresh

JACKSONVILLE CRACKER WORKS

JACKSONVILLE, FLA.

Knight & Wall Company

TAMPA, FLORIDA

Sporting Goods For Women

Send for Catalogs

LEON ELECTRIC SUPPLY CO.

Electragists

Service and Quality in

EVERYTHING ELECTRICAL

Telephone 45

TALLAHASSEE, FLORIDA

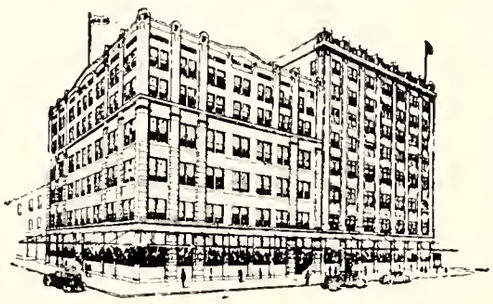

MAAS BROTHERS

Is Florida Headquarters for Women's Apparel and Accessories, and is ready at all times to give you the best in quality and service at the least cost. You are always welcome to inspect our merchandise, whether or not you are ready to buy.

If at any time you are unable to visit this store, and there is something you would like to have or know about, just write Jane Lee and she will gladly give your letter her personal attention. There is no charge for this service.

Maas Brothers

GREATER TAMPA'S GREATEST STORE.

GREENLEAF & CROSBY CO.

JEWELERS, SILVERSMITHS
IMPORTERS

STANDARD
PERFECTED PRODUCTS
MODERATE PRICES

41 WEST BAY STREET

DISTINCTIVE
STYLES

For

THE COLLEGE
GIRL

Walk-Over Shoe
Store

15 W. Forsyth Street
Jacksonville, Florida

Say It With Jewelry

Alonza A. Jobson
Company

Jewelers

501 Tampa Street
TAMPA, FLA.

Conn Band Instruments
Leedy Drums

M. L. PRICE MUSIC
COMPANY

Distributors

TAMPA

FEATURING SMART WEARABLES

For Ladies, Misses and Juniors

WOLSON'S SMART SHOP

213 TWIGGS STREET TAMPA, FLORIDA

Electric Scalp Treatment, Manicuring, Hair Dressing, Facial Massage, Children's Hair Cutting, Permanent Waving, Marcel Waving.

SANITARY BEAUTY PARLORS

Phone 4210, 113 W. Adams St., Jacksonville

THE TAMPA DAILY TIMES

"Florida's Great Home Daily"

OUR DAILY SERVICE

All markets are searched, whether around the corner or around the world, to find those things we know folks want, things worthy of carrying our store's name and guarantee, keeping the price in moderation according to the quality of the merchandise.

Creating pleasing surroundings and courteous sales people to serve you, this is our service. We cordially invite you to take full advantage of it.

YOWELL-DREW COMPANY

ORLANDO, FLORIDA

THE G-M STORE

THE STORE OF BETTER VALUES

As a Token of Your Kind Patronage

READY-TO-WEAR
MILLINERY
SHOES

THE G-M STORE

LEO J. GELBERG, *Manager*

GUERRY'S

SUCCESSOR TO LEVY BROTHERS

READY-TO-WEAR

Phone 481

TALLAHASSEE, FLORIDA

Well-Selected
Furniture is the First
Necessity for

HOMEY HOMES

And the true test of women of today
as homemakers

*"We Cater to Those
Who Care"*

Grant Furniture
Company

TALLAHASSEE, FLORIDA

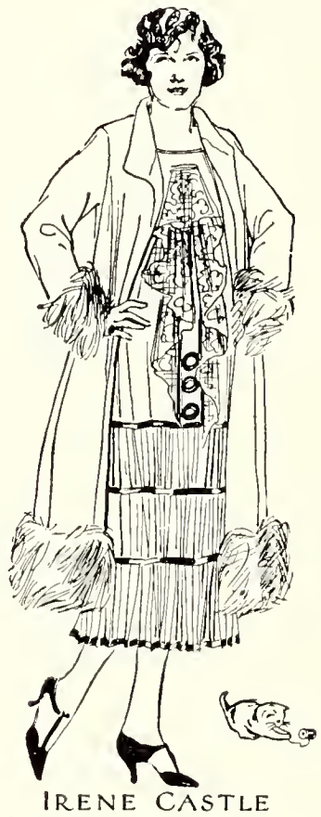

IRENE CASTLE
CORTICELLI FASHIONS
The SUSAN *Model*

Irene Castle
House of Youth
Peggy Paige
Claire Gowns
Marion Dresses

YOU ARE INVITED TO LOOK

Dresses
Suits
Coats
Waists
Underwear
Sweaters
Skirts

Style and Quality
at Popular
Prices

MAE'S SHOP

Phone 78

TALLAHASSEE, FLA.

ENDING FOOT TROUBLES

JOHANSEN Feature Arch Shoes have scientifically and even stylishly ended all foot troubles.

The Newest Feature Arch Styles—Always

BURNS-GRAMLING COMPANY

TALLAHASSEE, FLA.

FURCHGOTT'S

The Store Accommodating

In the Heart of Jacksonville, Florida

The State's Largest Department Store

And Most Efficient Mail Order Service

Daffin Theatre

C. E. DAFFIN, *Manager*

Fascinating Plays for Fastidious Folks

Telephone 334

D. A. DIXON CO.

Office Supplies

TALLAHASSEE, FLORIDA

V. E. JACOBS NAT. WYLE

V. E. Jacobs Co.
33 W FORSYTH
JEWELERS FOR 30 YEARS

JACKSONVILLE, FLA.

"Known for Service"

"Something New Every Day"

McGRIFF NEWMAN CO.

SPECIAL WOMEN'S WEAR

Phone 4018 17 W. Forsyth St.

JACKSONVILLE, FLA.

CLARK'S, *the* GIFT STORE

Gifts for All Occasions

Jewelry Books Stationery

State and Federal Supervision

THE EXCHANGE BANK

Is a member of the Federal Reserve System, and as such conforms to the rules and regulations laid down by the Federal Reserve Board. Moreover, it is chartered under the laws of Florida and is subject to strict State supervision. Every safeguard is provided to protect the interests of depositors.

THE EXCHANGE BANK

OF TALLAHASSEE, FLA.

For Your Lunches and Parties

And Anything You Want to Eat, Go to

T. B. Byrd & Son

FINE GROCERIES

AND

"EVERYTHING GOOD TO EAT"

Telephone 1

SAY IT WITH A GIFT

Sporting and Athletic Goods

Fountains Pens	Books
Eversharp Pencils	Magazines
Jewelry	Ivory
Kodaks	Films
Stationery	Greeting Cards
Dennison's Supplies	Memory Books

See the Little Store With a Variety

Hill's Book Store

The Store Accommodating

TALLAHASSEE, FLA.

PHONE 147

A Cordial Welcome

ALWAYS

To the Faculty and Students of the Florida State College

Safety First, Then Service

THE CAPITAL CITY BANK

TALLAHASSEE, FLA.

SEABOARD AIR LINE RAILWAY

The Most Direct Route to All Points

New Cross State Line in Operation Between St. Petersburg, Tampa, Okeechobee and West Palm Beach

YOUR PATRONAGE ALWAYS APPRECIATED

G. Z. PHILLIPS
A. P. T. M.
JACKSONVILLE, FLORIDA

W. R. CANOVA
General Agent

C. G. WARD
City Ticket Agent

THE SURPRISE STORE

Tallahassee's Busiest Dry Goods Store

QUALITY—VALUE SERVICE

Are the Cardinal Principles of Our Business

Your Patronage Always Appreciated

J. E. McNAIR

DRUGGIST

Drugs, Stationery, Toilet Articles, Martha Washington and Hollingsworth Candies. College business especially solicited.

McNAIR'S

Opposite Court House

Telephone 23 Tallahassee, Fla.

FAIN DRUG CO.

Tallahassee's Best Drug Store

Telephone 56

THE REXALL STORE

P. W. WILSON & COMPANY

West Florida's Best Store

This Store, at All Times, Shows Complete Stocks of Dependable and Seasonable Merchandise at Most Reasonable Prices

Dry Goods, Hosiery, Notions

READY-TO-WEAR FOR LADIES AND CHILDREN
ART NEEDLE WORK, SHOES

P. W. WILSON & COMPANY

TALLAHASSEE, FLORIDA

You Can Always Enjoy a Bottle

OF

Coca-Cola

ORANGE CRUSH LIME CRUSH
DELAWARE PUNCH

OR ANY OF OUR DELICIOUS SODAS

As Sanitary As Sunshine

Inspect Our Plant

MIDDLE FLORIDA ICE CO.

TALLAHASSEE, FLA. TELEPHONE 9

The Citizens Bank

TALLAHASSEE, FLA.

Capital $50,000.00

We Pay 4% Interest on Savings Quarterly

A live, progressive, strong Bank on College Avenue. Your business will be appreciated here.

J. F. DORMAN, *President*
W. C. HODGES, *Vice-President*
CARL MITCHELL, *Cashier*

DIRECTORS

J. F. Dorman — Wm. C. Hodges
Wm. Child — Jos. A. Demetree
Fred H. Davis — Carl Mitchell
Mrs. Annie Mae Ferrell

Palace Shoe Shop

G. CAPELOTO, *Proprietor*

Just Across From the Leon Hotel

We mend the rips
And patch the holes,
Build up the heels
And save your soles.

Phone 141-R — P. O. Box 252
Tallahassee, Fla.

HICKS PHARMACY

Blakeslee-Klintworth

PHOTOGRAPHERS

TAMPA, FLORIDA

JOS. B. GAME, JR.

DENTIST

Centennial Building — Phone 631
TALLAHASSEE, FLA.

Dr. W. E. Van Brunt

DENTIST

Telephone Building

TELEPHONE 257

DUTCH KITCHEN

P. T. MICKLER

The Store of Quality and Service

PHONE 83

FANCY GROCERIES

COMPLIMENTARY

KINGAN AND COMPANY

Pork and Beef Packers

JACKSONVILLE, FLA.

The Home of
"Reliable" Meats

Proof: The Students Eat Them

May Life Bestow the Cream of All Good Things Upon the Class of 1925

LEON COUNTY MILK CO.

Ice Cream for All Occasions

Tallahassee Furniture Company

A Friendly Bunch to Deal With

WE FRAME PICTURES

But

We Won't Frame You

THE STAFF

WISHES TO THANK ALL THOSE WHO HAVE MADE POSSIBLE OUR

1925 FLASTACOWO

"Jahn and Ollier Again"

THE largest personal service school annual engraving house in America. More than twenty years of successful experience in Year Book designing and engraving. Three hundred craftsmen, specially skilled in Annual production. Over 40,000 square feet of operating space in our own fireproof building. A specially organized system of production that insures individual attention to each Annual, efficient manufacture, and on-time delivery. The personal co-operation of a creative and research service department with a reputation.

THIS ANNUAL ENGRAVED BY

JAHN & OLLIER ENGRAVING CO.

Photographers, Artists, and Makers of Fine Printing Plates for Black or Colors

817 Washington Boulevard-*Chicago*
(COR. GREEN ST.)

THIS BOOK PRINTED BY BENSON

LARGEST COLLEGE ANNUAL PUBLISHERS IN THE WORLD

HIGHEST QUALITY WORKMANSHIP
SUPERIOR EXTENSIVE SERVICE

BENSON PRINTING CO.
NASHVILLE, TENN.

COLLEGE ANNUAL HEADQUARTERS

FINIS.

Autographs

Autographs

Autographs